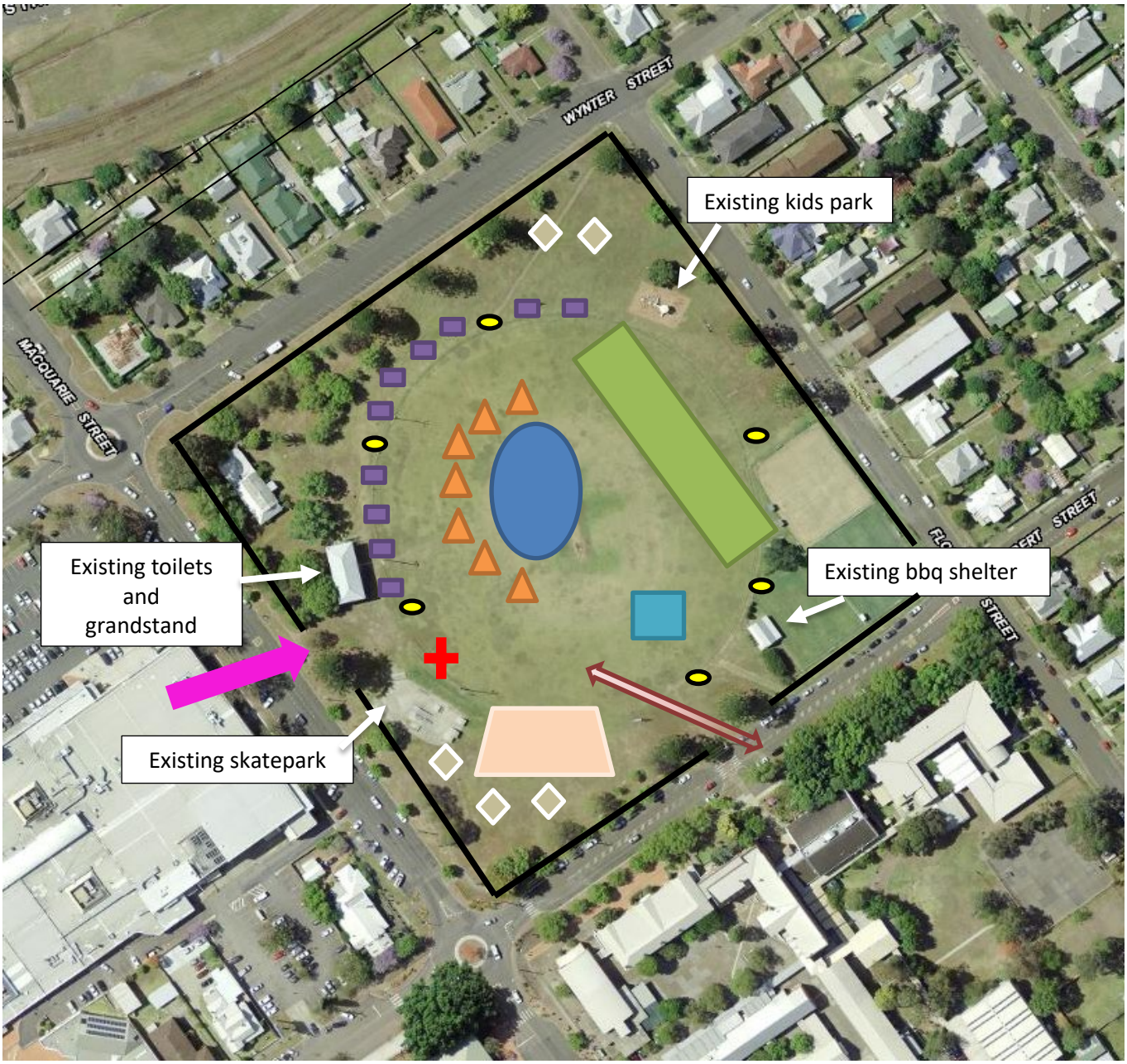

	Retail Stalls		Stage/Band
	Kids Amusements		Food Stalls
	Emergency Access		Bins
	First Aid Station/Lost and Found		Eating Area / Seated
	Bar/Alcohol Service Area (Restricted Access)		Portable toilets
	Temporary Fencing		Entrance/Gate/Ticket Booth