

MIDCOAST COUNCIL NEW WORK SPACE 2 BIRIPI WAY - TAREE



DRAWING LIST - GROUPGSA									
Sheet Number	Sheet Name	Sheet Issue Date	Drawn By	Checked By	Approved By	Current Revision	Discipline	Package	
1000 - COVER SET									
DA-0000	COVER SHEET	08/29/19	JM	MC	LR	F	ARCHITECTURE	DA SET	
DA-1000	REGIONAL CONTEXT & SITE ANALYSIS PLAN	08/26/19	JM	MC	LR	F	ARCHITECTURE	DA SET	
122157-SU-DT-001	SURVEY PLAN	09/23/19				A	ARCHITECTURE	DA SET	
DA-1050	NOTIFICATION FLOOR PLAN	10/17/19	JM	MC	LR	A	ARCHITECTURE	DA SET	
DA-1100	EXISTING SITE PLAN	08/14/19	JM	MC	LR	F	ARCHITECTURE	DA SET	
DA-1101	DEMOLITION GROUND FLOOR PLAN	08/26/19	JM	MC	LR	F	ARCHITECTURE	DA SET	
DA-1102	DEMOLITION ROOF PLAN	08/29/19	JM	MC	LR	F	ARCHITECTURE	DA SET	
DA-1103	PROPOSED SITE PLAN	08/22/19	JM	MC	LR	F	ARCHITECTURE	DA SET	
DA-1104	PROPOSED 3D PERSPECTIVES	08/29/19	JM	MC	LR	F	ARCHITECTURE	DA SET	
DA-1200	GRID SET-OUT PLAN	08/29/19	JM	MC	LR	F	ARCHITECTURE	DA SET	
2000 - FLOOR PLANS									
DA-2000	EXISTING GROUND FLOOR PLAN	08/14/19	JM	MC	LR	F	ARCHITECTURE	DA SET	
DA-2001	EXISTING ROOF PLAN	08/14/19	JM	MC	LR	F	ARCHITECTURE	DA SET	
DA-2010	PROPOSED GROUND FLOOR PLAN	08/22/19	JM	MC	LR	F	ARCHITECTURE	DA SET	
DA-2011	PROPOSED GENERAL ARRANGEMENT PLAN	09/19/19	JM	MC	LR	E	ARCHITECTURE	DA SET	
DA-2012	PROPOSED ROOF PLAN	08/22/19	JM	MC	LR	F	ARCHITECTURE	DA SET	
3000 - ELEVATIONS									
DA-3000	EXISTING SOUTH AND EAST ELEVATION	08/21/19	JM	MC	LR	F	ARCHITECTURE	DA SET	
DA-3001	EXISTING WEST AND NORTH ELEVATION	08/22/19	JM	MC	LR	F	ARCHITECTURE	DA SET	
DA-3002	PROPOSED SOUTH AND EAST ELEVATION	08/29/19	JM	MC	LR	F	ARCHITECTURE	DA SET	
DA-3003	PROPOSED WEST AND NORTH ELEVATION	08/29/19	JM	MC	LR	F	ARCHITECTURE	DA SET	
DA-3004	INTERNAL EAST ELEVATIONS	08/29/19	JM	MC	LR	F	ARCHITECTURE	DA SET	
3100 - SECTIONS									
DA-3100	EXISTING SECTIONS	08/29/19	JM	MC	LR	F	ARCHITECTURE	DA SET	
DA-3101	EXISTING SECTIONS	08/29/19	JM	MC	LR	F	ARCHITECTURE	DA SET	
DA-3102	PROPOSED SECTIONS	09/11/19	JM	MC	LR	F	ARCHITECTURE	DA SET	
DA-3103	PROPOSED SECTIONS	09/11/19	JM	MC	LR	F	ARCHITECTURE	DA SET	
4000 - DETAILS									
DA-4000	PLAN DETAILS	09/11/19	JM	MC	LR	F	ARCHITECTURE	DA SET	
Grand total: 25									

Issue	Description	Date
A	ISSUED FOR COMMENTS-PLANNER	13/09/2019
B	ISSUED FOR COMMENTS-PLANNER	24/09/2019
C	ISSUED FOR COMMENTS-STRUCTURAL	30/09/2019
D	ISSUED FOR INFORMATION - QS	08/10/2019
E	PRE DA MEETING	15/10/2019
F	DEVELOPMENT APPLICATION	18/10/2019

Project Manager
CBRE
level 15 / 56 Pitt Street
Sydney, NSW, 2000
Services

Hurley Palmer Flatt
Level 12 / 5 O'Connell Street
Sydney, NSW, 2000
PCA

Blackett Maguire+Goldsmith
Suite 2.01, 22-36 Mountain Street
Ultimo, NSW, 2007

Client
MID COAST COUNCIL NEW WORKSPACE
Client Details



Group GSA Pty Ltd ABN 76 002 113 779
Level 7, 80 William St East Sydney NSW
Australia 2011
www.groupgsa.com

T +612 9361 4144 F +612 9332 3458

architecture interior design urban design landscape
nom architect M. Sheldon 3990

Project Title
MIDCOAST COUNCIL
Drawing Title

COVER SHEET

This drawing is the copyright of Group GSA Pty Ltd and may not be altered, reproduced or transmitted in any form or by any means in part or in whole without the written permission of Group GSA Pty Ltd.
All levels and dimensions are to be checked and verified on site prior to the commencement of any work, making of shop drawings or fabrication of components.
Do not scale drawings. Use figured Dimensions.

DA SUBMISSION			
Plotted and checked by	JM	Approved	LR
Verified Designer		Approved	LR
Drawing Created (date)		Drawing Created (by)	MC
			08/29/19
Scale	Project No	Drawing No	Issue
	190387	DA-0000	F

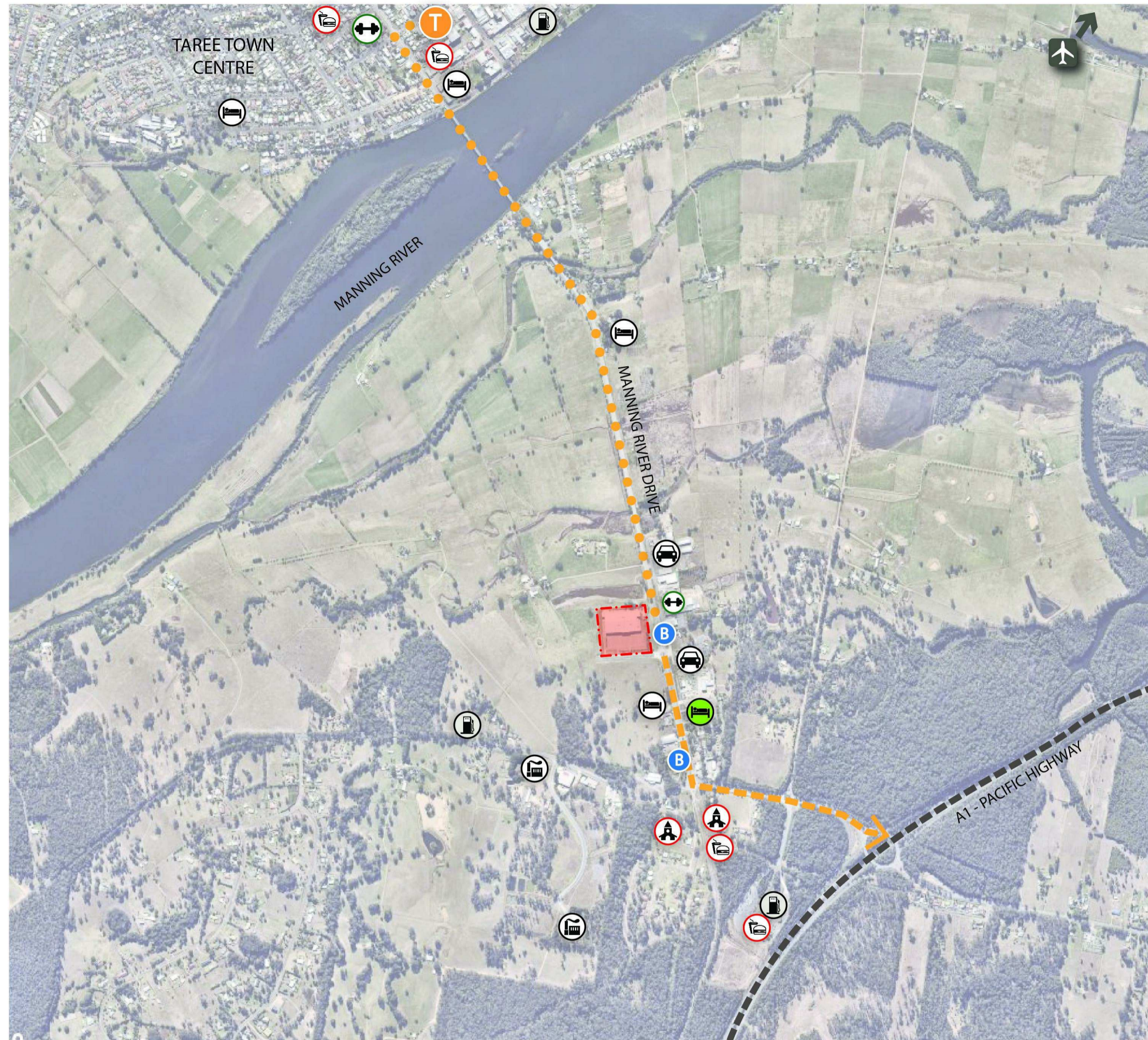

- PETROL STATION
- FAST FOOD / SERVICE CENTRE
- SITE - BIRIPI WAY
- 15 MIN DRIVE TO TAREE AIRPORT
- INDUSTRIAL SUPPLIERS
- BUS STOP
- AIRPORT
- ACCOMODATION
- 10 MIN DRIVE TO TAREE STATION
- COMMUNITY SPACES
- GYM
- TRAIN STATION
- DEALERSHIPS
- CARAVAN PARK

1 REGIONAL CONTEXT

1:1

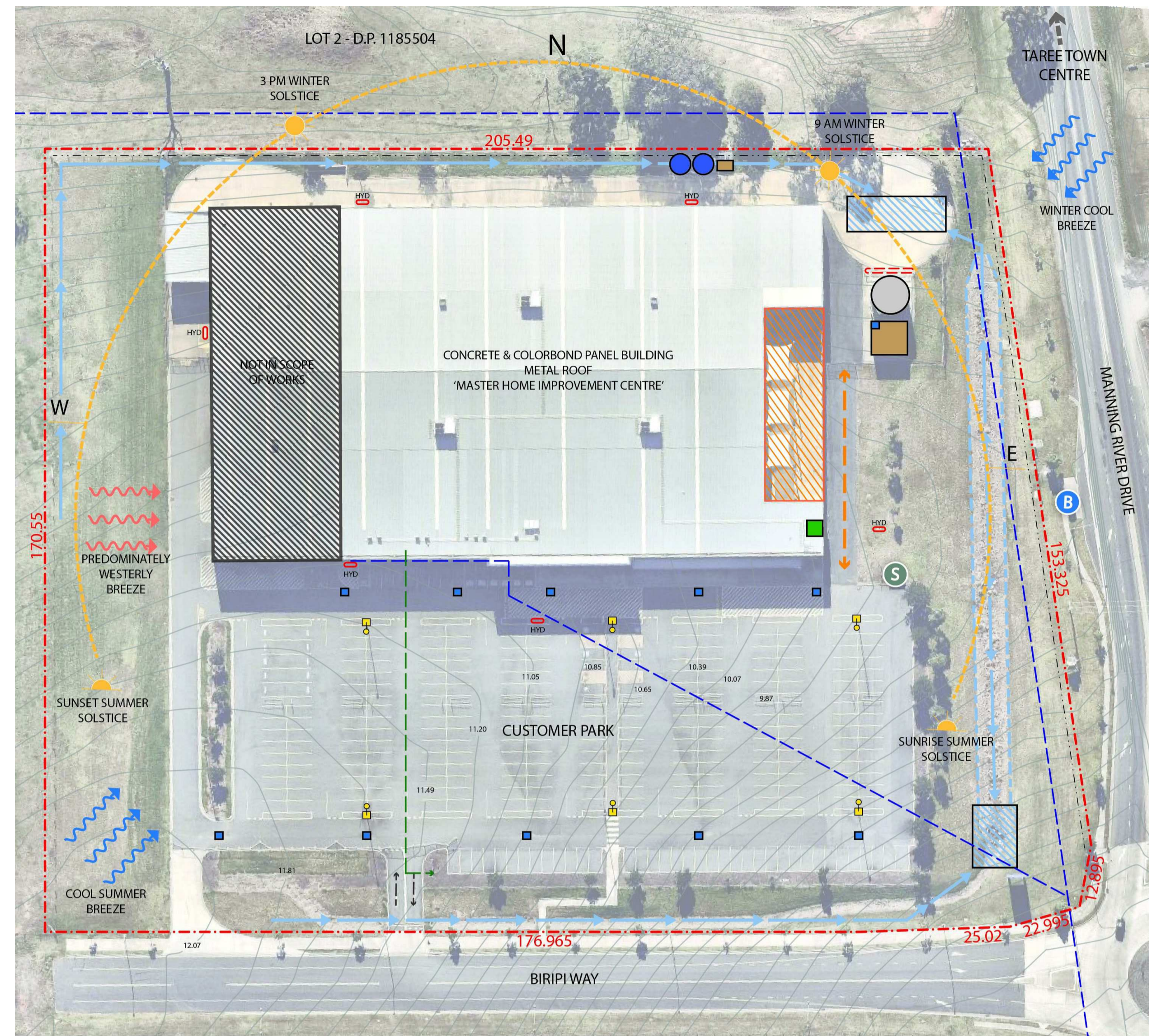

- SUB-STATION
- SEDIMENT BASIN
- SPRINKLER STORAGE TANK
- LIGHT POLE
- SEDIMENTATION FENCE
- COMMUNICATION LINE
- BUS STOP
- SEWAGE EASEMENT
- PUMP ROOM
- GARDEN CENTRE
- GENERATOR ROOM
- FIRE HYDRANT
- CATCH DIVERSION DRAIN
- BOUNDARY
- SURFACE INLET PIT
- RAINWATER TANK
- FIRE BRIGADE ACCESS PATH
- FIRE BOOSTER ASSEMBLY

2 SITE ANALYSIS

1:1

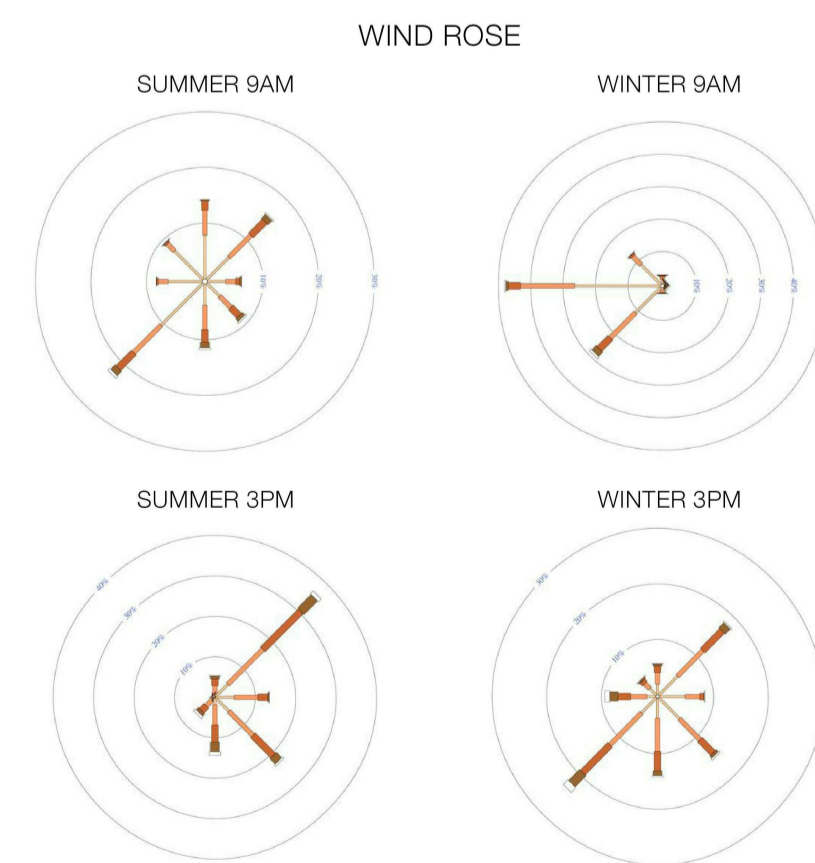

Project	Mid Coast Council, New Workspace
Address	Biripi Way, Taree
Site Area	33,000 m ²
Gross Floor Area	9,910 m ²
Land Zone	B5 - Business Development
Title	Lot 1 - D.P. 1185504

Issue	Description	Date
A	ISSUED FOR COMMENTS-PLANNER	13/09/2019
B	ISSUED FOR COMMENTS-PLANNER	24/09/2019
C	ISSUED FOR COMMENTS-STRUCTURAL	30/09/2019
D	ISSUED FOR INFORMATION - QS	08/10/2019
E	PRE DA MEETING	15/10/2019
F	DEVELOPMENT APPLICATION	18/10/2019

Project Manager
CBRE
 level 15 / 56 Pitt Street
 Sydney, NSW, 2000
 Services

Hurley Palmer Flatt
 Level 12 / 6 O'Connell Street
 Sydney, NSW, 2000
 PCA

Blackett Maguire+Goldsmith
 Suite 2.01, 22-36 Mountain Street
 Ultimo, NSW, 2007

Client
MID COAST COUNCIL NEW WORKSPACE
 Client Details



Group GSA Pty Ltd ABN 76 002 113 779
 Level 7, 80 William St East Sydney NSW
 Australia 2011
 www.groupgsa.com
 T +612 9361 4144 F +612 9332 3458

architecture interior design urban design landscape
 nom architect M. Sheldon 3990

Project Title
MIDCOAST COUNCIL
 Drawing Title
**REGIONAL CONTEXT &
 SITE ANALYSIS PLAN**

This drawing is the copyright of Group GSA Pty Ltd and may not be altered, reproduced or transmitted in any form or by any means in part or in whole without the written permission of Group GSA Pty Ltd. All levels and dimensions are to be checked and verified on site prior to the commencement of any work, making of shop drawings or fabrication of components. Do not scale drawings. Use figured Dimensions.

DA SUBMISSION

Plotted and checked by	JM		
Verified Designer	Approved LR		
Drawing Created (date)	Drawing Created (by) MC		
Scale	Project No	Drawing No	Issue
N.T.S.	190387	DA-1000	F

18/10/2019 10:05:24 AM

MID-COAST COUNCIL OFFICE RELOCATION

121 MANNING RIVER DRIVE, TAREE

EXTERNAL DETAIL AND LEVEL SURVEY



100mm AT FULL SIZE Plot Date: 10/10/19 - 13:25 Cad File: P:\190387 Mid Coast Council Masterplan\2 Design\207 CAD\3 Consultant\1 Surveyor - CRUX SURVEY\INGA-190387-EX-SURVEY-191009-jm.dwg

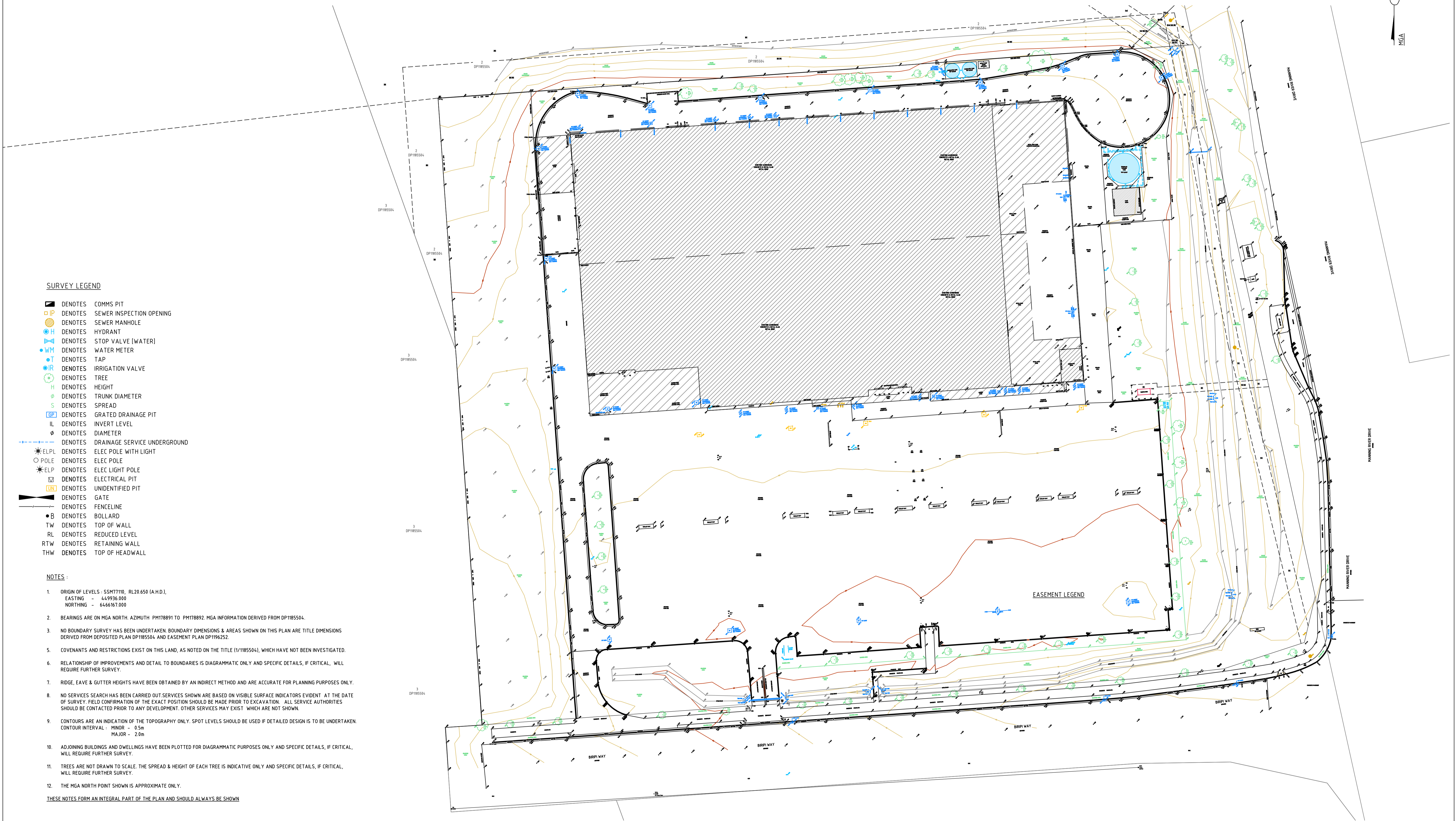

SURVEY LEGEND

- DENOTES COMMS PIT
- DENOTES SEWER INSPECTION OPENING
- DENOTES SEWER MANHOLE
- DENOTES HYDRANT
- DENOTES STOP VALVE [WATER]
- DENOTES WATER METER
- DENOTES TAP
- DENOTES IRRIGATION VALVE
- DENOTES TREE
- DENOTES HEIGHT
- DENOTES TRUNK DIAMETER
- DENOTES SPREAD
- DENOTES GRATED DRAINAGE PIT
- DENOTES INVERT LEVEL
- DENOTES DIAMETER
- DENOTES DRAINAGE SERVICE UNDERGROUND
- DENOTES ELEC POLE WITH LIGHT
- DENOTES ELEC POLE
- DENOTES ELEC LIGHT POLE
- DENOTES ELECTRICAL PIT
- DENOTES UNIDENTIFIED PIT
- DENOTES GATE
- DENOTES FENCELINE
- DENOTES BOLLARD
- TW DENOTES TOP OF WALL
- RL DENOTES REDUCED LEVEL
- RTW DENOTES RETAINING WALL
- THW DENOTES TOP OF HEADWALL

NOTES :

1. ORIGIN OF LEVELS - SSM7110, RL20 650 (A.H.D.), EASTING - 449936.000, NORTHING - 6466167.000
 2. BEARINGS ARE ON MGA NORTH. AZIMUTH PH178891 TO PH178892. MGA INFORMATION DERIVED FROM DP1185504.
 3. NO BOUNDARY SURVEY HAS BEEN UNDERTAKEN. BOUNDARY DIMENSIONS & AREAS SHOWN ON THIS PLAN ARE TITLE DIMENSIONS DERIVED FROM DEPOSITED PLAN DP1185504 AND EASEMENT PLAN DP1196252.
 5. COVENANTS AND RESTRICTIONS EXIST ON THIS LAND, AS NOTED ON THE TITLE (V1185504), WHICH HAVE NOT BEEN INVESTIGATED.
 6. RELATIONSHIP OF IMPROVEMENTS AND DETAIL TO BOUNDARIES IS DIAGRAMMATIC ONLY AND SPECIFIC DETAILS, IF CRITICAL, WILL REQUIRE FURTHER SURVEY.
 7. RIDGE, EAVE & GUTTER HEIGHTS HAVE BEEN OBTAINED BY AN INDIRECT METHOD AND ARE ACCURATE FOR PLANNING PURPOSES ONLY.
 8. NO SERVICES SEARCH HAS BEEN CARRIED OUT SERVICES SHOWN ARE BASED ON VISIBLE SURFACE INDICATORS EVIDENT AT THE DATE OF SURVEY. FIELD CONFIRMATION OF THE EXACT POSITION SHOULD BE MADE PRIOR TO EXCAVATION. ALL SERVICE AUTHORITIES SHOULD BE CONTACTED PRIOR TO ANY DEVELOPMENT. OTHER SERVICES MAY EXIST WHICH ARE NOT SHOWN.
 9. CONTOURS ARE AN INDICATION OF THE TOPOGRAPHY ONLY. SPOT LEVELS SHOULD BE USED IF DETAILED DESIGN IS TO BE UNDERTAKEN. CONTOUR INTERVAL : MINOR - 0.5m, MAJOR - 2.0m
 10. ADJOINING BUILDINGS AND DWELLINGS HAVE BEEN PLOTTED FOR DIAGRAMMATIC PURPOSES ONLY AND SPECIFIC DETAILS, IF CRITICAL, WILL REQUIRE FURTHER SURVEY.
 11. TREES ARE NOT DRAWN TO SCALE. THE SPREAD & HEIGHT OF EACH TREE IS INDICATIVE ONLY AND SPECIFIC DETAILS, IF CRITICAL, WILL REQUIRE FURTHER SURVEY.
 12. THE MGA NORTH POINT SHOWN IS APPROXIMATE ONLY.
- THESE NOTES FORM AN INTEGRAL PART OF THE PLAN AND SHOULD ALWAYS BE SHOWN

EASEMENT LEGEND

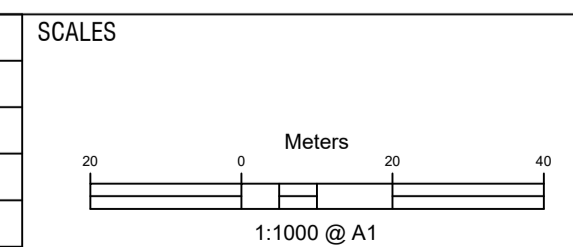

REV.	BY	DATE	DESCRIPTION	APPD.
A	KPU	09/10/2019	FOR INFORMATION	SRA
A1	Original		Co-ordinate System: MGA Zone 56	
			Height Datum: A.H.D.	
			This sheet may be prepared using colour and may be incomplete if copied	

CLIENT

1.024242 Settings Company Logo\clientname.jpg

The information shown on this drawing is for the purposes of this Project only. No warranty is given or implied as to its suitability for any other purpose. The Service Providers accept no liability arising from the use of this drawing and the information shown hereon for any purpose other than this Project.

REGISTERED SURVEYORS

SURVEYED BRENT WYATT / KARL ULBRICH

DRAWN BEN PARKINSON

SURVEY CHECK KARL ULBRICH

DRAWING CHECK KARL ULBRICH

APPROVED SCOTT ALLISON 09/10/2019

MID-COAST COUNCIL OFFICE RELOCATION

121 MANNING RIVER DRIVE, TAREE
LOT 1, DP1185504
EXTERNAL DETAIL AND LEVEL SURVEY
COVER SHEET

STATUS: FOR INFORMATION

CRUX Dwg No. 122157-SU-DT-001

SHEET 1 OF 17

REV. **A**



1 NOTIFICATION PLAN
1:200

Issue	Description	Date
A	DEVELOPMENT APPLICATION	18/10/2019

Project Manager
CBRE
 level 15 / 56 Pitt Street
 Sydney, NSW, 2000
 Services

Hurley Palmer Flatt
 Level 12 / 6 O'Connell Street
 Sydney, NSW, 2000
 PCA

Blackett Maguire+Goldsmith
 Suite 2.01, 22-36 Mountain Street
 Ultimo, NSW, 2007

Client
MID COAST COUNCIL NEW WORKSPACE
 Client Details



Group GSA Pty Ltd ABN 76 002 113 779
 Level 7, 80 William St East Sydney NSW
 Australia 2011
 www.groupgsa.com
 T +612 9361 4144 F +612 9332 3458
 architecture interior design urban design landscape
 nom architect M. Sheldon 3990

Project Title
MIDCOAST COUNCIL
NOTIFICATION FLOOR
PLAN

This drawing is the copyright of Group GSA Pty Ltd and may not be altered, reproduced or transmitted in any form or by any means in part or in whole without the written permission of Group GSA Pty Ltd.
 All levels and dimensions are to be checked and verified on site prior to the commencement of any work, making of shop drawings or fabrication of components.
 Do not scale drawings. Use figured Dimensions.

DA SUBMISSION			
Plotted and checked by	JM	Approved	LR
Verified Designer		Approved	MC
Drawing Created (date)		Drawing Created (by)	10/17/19
Scale	Project No	Drawing No	Issue
1:200	190387	DA-1050	A



18/10/2019 10:55:33 AM

EXISTING CAR PARKING		
ORDINARY	=	262
DISABLED	=	8
PARENTS WITH PRAMS	=	6
TRAILERS	=	5
TOTAL	=	281

LEGEND		
LP	=	LIGHT POLE
WS	=	EXISTING WHEEL STOP

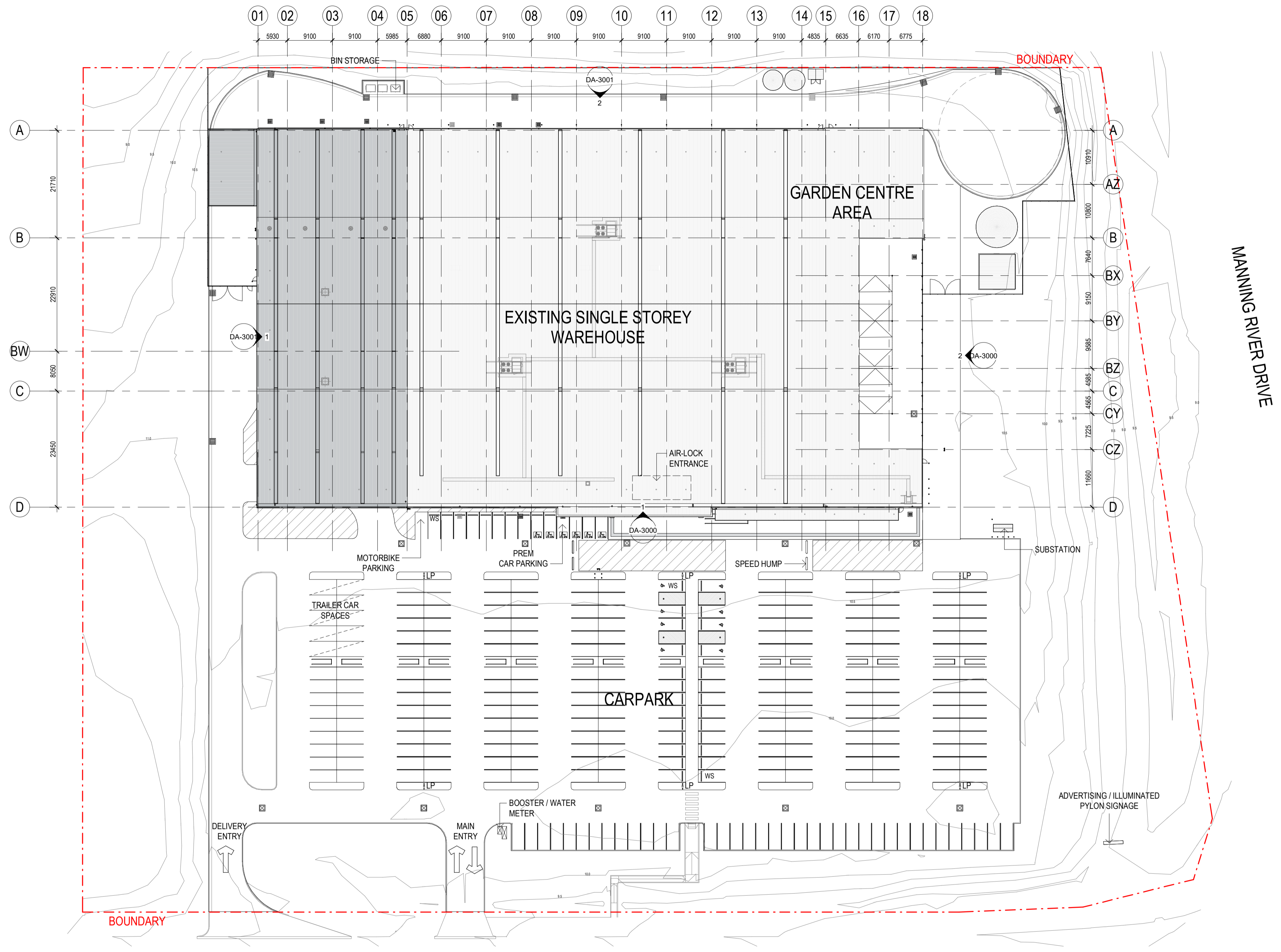

1 EXISTING SITE PLAN
1:500

Amendments		
Issue	Description	Date
A	ISSUED FOR COMMENTS-PLANNER	13/09/2019
B	ISSUED FOR COMMENTS-PLANNER	24/09/2019
C	ISSUED FOR COMMENTS-STRUCTURAL	30/09/2019
D	ISSUED FOR INFORMATION - QS	08/10/2019
E	PRE DA MEETING	15/10/2019
F	DEVELOPMENT APPLICATION	18/10/2019

Project Manager
CBRE
 level 15 / 56 Pitt Street
 Sydney, NSW, 2000
 Services

Hurley Palmer Flatt
 Level 12 / 6 O'Connell Street
 Sydney, NSW, 2000
 PCA

Blackett Maguire+Goldsmith
 Suite 2.01, 22-36 Mountain Street
 Ultimo, NSW, 2007

Client
MID COAST COUNCIL NEW WORKSPACE
 Client Details



Group GSA Pty Ltd ABN 76 002 113 779
 Level 7, 80 William St East Sydney NSW
 Australia 2011
 www.groupgsa.com
 T +612 9361 4144 F +612 9332 3458
 architecture interior design urban design landscape
 nom architect M. Sheldon 3990

Project Title
MIDCOAST COUNCIL
 Drawing Title
EXISTING SITE PLAN

This drawing is the copyright of Group GSA Pty Ltd and may not be altered, reproduced or transmitted in any form or by any means in part or in whole without the written permission of Group GSA Pty Ltd. All levels and dimensions are to be checked and verified on site prior to the commencement of any work, making of shop drawings or fabrication of components. Do not scale drawings. Use figured Dimensions.

DA SUBMISSION			
Plotted and checked by	JM	Approved	LR
Verified Designer		Drawing Created (date)	MC
Drawing Created (date)		Drawing Created (by)	MC
Scale	Project No	Drawing No	Issue
As indicated	190387	DA-1100	F

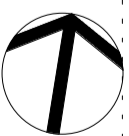

18/10/2019 10:55:37 AM

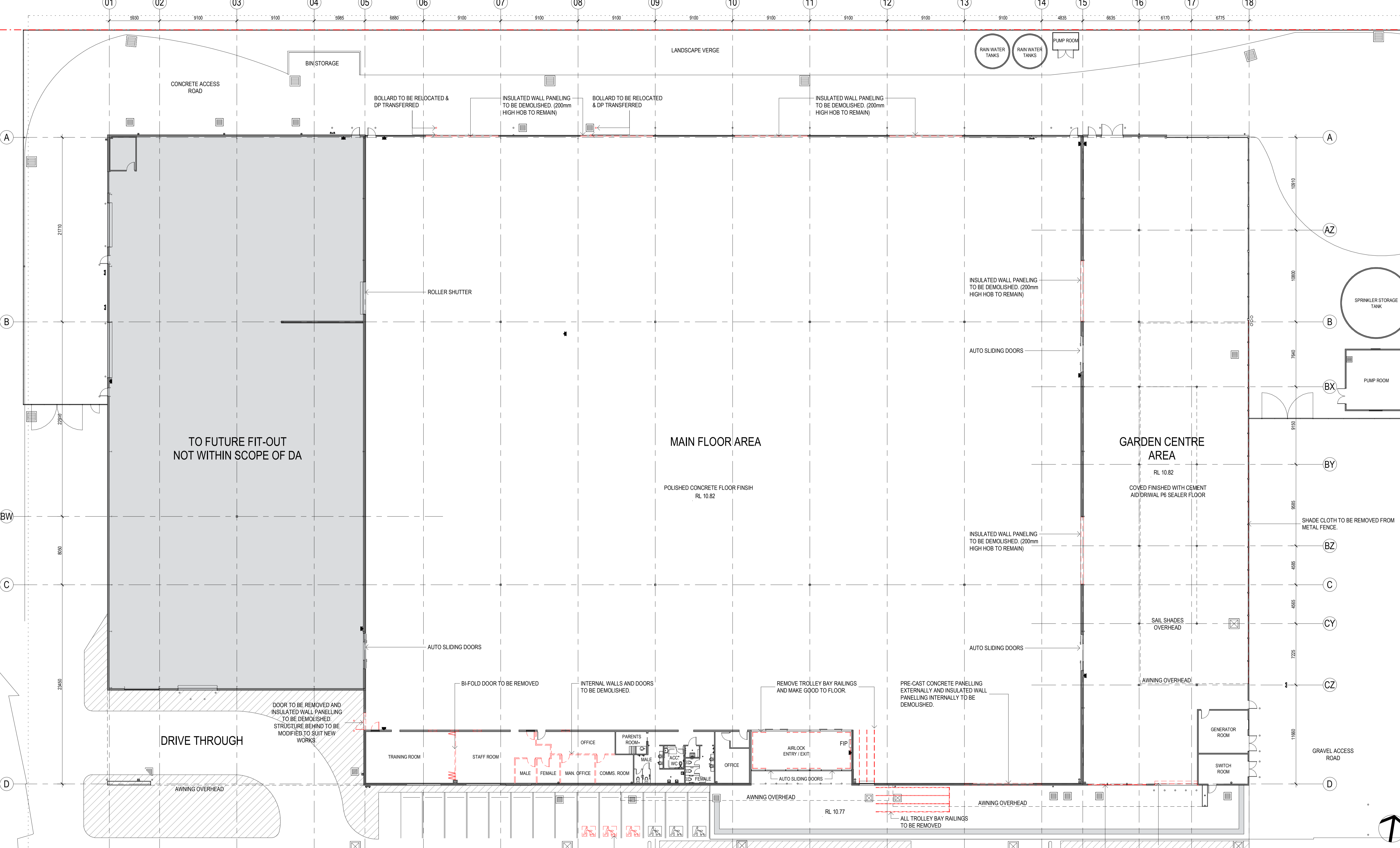

1 GROUND FLOOR PLAN - DEMOLITION
1:200

DEMOLITION LEGEND

	TO BE DEMOLISHED. REFER DA-2010 FOR SET-OUT
	FUTURE FIT-OUT

Amendments

Issue	Description	Date
A	ISSUED FOR COMMENTS-PLANNER	13/09/2019
B	ISSUED FOR COMMENTS-PLANNER	24/09/2019
C	ISSUED FOR COMMENTS-STRUCTURAL	30/09/2019
D	ISSUED FOR INFORMATION - QS	08/10/2019
E	PRE DA MEETING	15/10/2019
F	DEVELOPMENT APPLICATION	18/10/2019

Project Manager
CBRE
 Level 15 / 56 Pitt Street
 Sydney, NSW, 2000
 Services

Hurley Palmer Flatt
 Level 12 / 6 O'Connell Street
 Sydney, NSW, 2000
 PCA

Blackett Maguire+Goldsmith
 Suite 2.01, 22-36 Mountain Street
 Ultimo, NSW, 2007

Client
MID COAST COUNCIL NEW WORKSPACE
 Client Details



GROUP GSA
 Group GSA Pty Ltd ABN 76 002 113 779
 Level 7, 80 William St East Sydney NSW
 Australia 2011
 www.groupgsa.com
 T +612 9361 4144 F +612 9332 3458
 architecture interior design urban design landscape
 nom architect M. Sheldon 3990

Project Title
MIDCOAST COUNCIL
DEMOLITION GROUND FLOOR PLAN

This drawing is the copyright of Group GSA Pty Ltd and may not be altered, reproduced or transmitted in any form or by any means in part or in whole without the written permission of Group GSA Pty Ltd. All levels and dimensions are to be checked and verified on site prior to the commencement of any work, making of shop drawings or fabrication of components. Do not scale drawings. Use figured Dimensions.

DA SUBMISSION

Plotted and checked by	JM
Verified	Designer
Approved	LR
Drawing Created (date)	Drawing Created (by)
	MC
	08/26/19
Scale	Project No
As indicated	190387
Drawing No	DA-1101
Issue	F

18/10/2019 10:53:42 AM

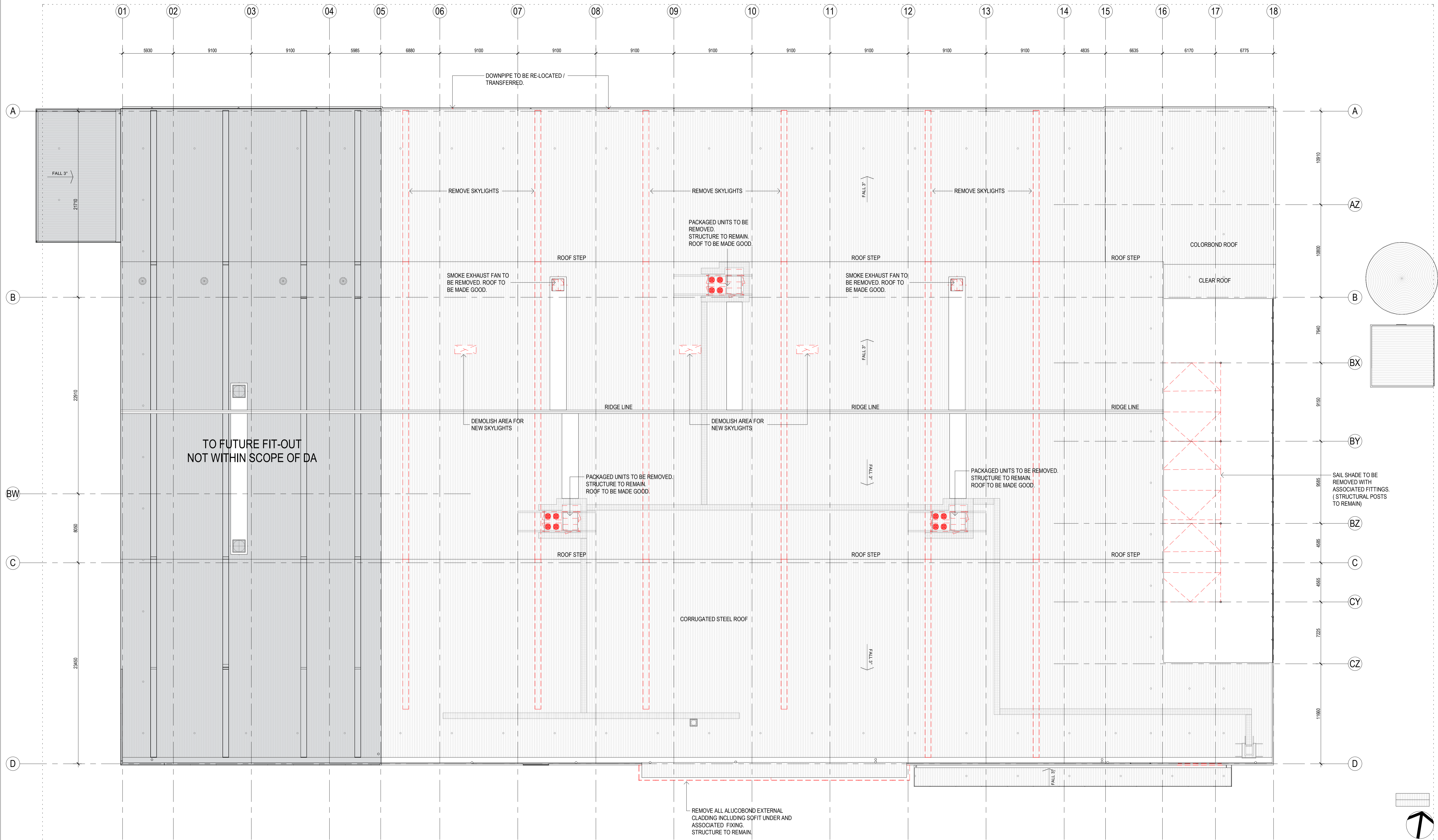

1 ROOF PLAN - DEMOLITION
1:200

DEMOLITION LEGEND

	TO BE DEMOLISHED. REFER DA-2010 FOR SET-OUT
	FUTURE FIT-OUT

Amendments

Issue	Description	Date
A	ISSUED FOR COMMENTS-PLANNER	13/09/2019
B	ISSUED FOR COMMENTS-PLANNER	24/09/2019
C	ISSUED FOR COMMENTS-STRUCTURAL	30/09/2019
D	ISSUED FOR INFORMATION - QS	08/10/2019
E	PRE DA MEETING	15/10/2019
F	DEVELOPMENT APPLICATION	18/10/2019

Project Manager
CBRE
 level 15 / 56 Pitt Street
 Sydney, NSW, 2000
 Services

Hurley Palmer Flatt
 Level 12 / 6 O'Connell Street
 Sydney, NSW, 2000
 PCA

Blackett Maguire+Goldsmith
 Suite 2.01, 22-36 Mountain Street
 Ultimo, NSW, 2007

Client
MID COAST COUNCIL NEW WORKSPACE
 Client Details

MIDCOAST council

GROUP GSA

Group GSA Pty Ltd ABN 76 002 113 779
 Level 7, 80 William St East Sydney NSW
 Australia 2011
 www.groupgsa.com

T +612 9361 4144 F +612 9332 3458
 architecture interior design urban design landscape
 nom architect M. Sheldon 3990

Project Title
MIDCOAST COUNCIL
 Drawing Title

DEMOLITION ROOF PLAN

This drawing is the copyright of Group GSA Pty Ltd and may not be altered, reproduced or transmitted in any form or by any means in part or in whole without the written permission of Group GSA Pty Ltd. All levels and dimensions are to be checked and verified on site prior to the commencement of any work, making of shop drawings or fabrication of components.
 Do not scale drawings. Use figured Dimensions.

DA SUBMISSION

Plotted and checked by	JM		
Verified Designer	Approved LR		
Drawing Created (date)	Drawing Created (by) MC		
	08/29/19		
Scale	Project No	Drawing No	Issue
As indicated	190387	DA-1102	F

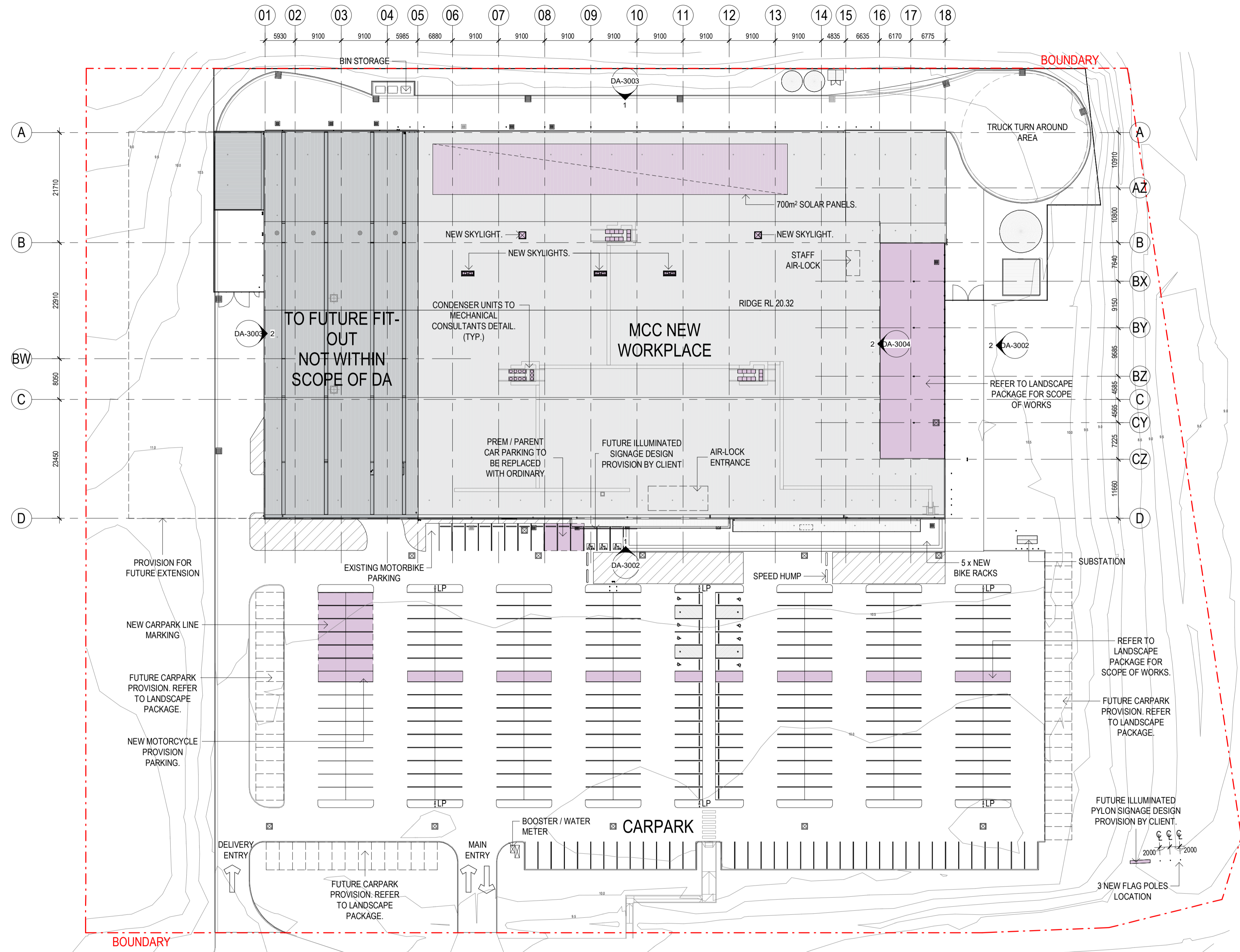

SITE PLAN LEGEND

- PROPOSED NEW WORKS
- SCOPE OF WORKS
- FUTURE FIT-OUT
- LP LIGHT POLE

PROPOSED CAR PARKING

ORDINARY	=	276
DISABLED	=	8
PARENTS WITH PRAMS	=	3
TOTAL	=	287

CARPARK CALCULATION

1 SPACE @ 35m² =	176	GFA =	6155m²
------------------	-----	-------	--------

1 PROPOSED SITE PLAN
1:500

Amendments

Issue	Description	Date
A	ISSUED FOR COMMENTS-PLANNER	13/09/2019
B	ISSUED FOR COMMENTS-PLANNER	24/09/2019
C	ISSUED FOR COMMENTS-STRUCTURAL	30/09/2019
D	ISSUED FOR INFORMATION - QS	08/10/2019
E	PRE DA MEETING	15/10/2019
F	DEVELOPMENT APPLICATION	18/10/2019

Project Manager
CBRE
 Level 15 / 56 Pitt Street
 Sydney, NSW, 2000
 Services

Hurley Palmer Flatt
 Level 12 / 6 O'Connell Street
 Sydney, NSW, 2000
 PCA

Blackett Maguire+Goldsmith
 Suite 2.01, 22-36 Mountain Street
 Ultimo, NSW, 2007

Client
MID COAST COUNCIL NEW WORKSPACE
 Client Details



Group GSA Pty Ltd ABN 76 002 113 779
 Level 7, 80 William St East Sydney NSW
 Australia 2011
 www.groupgsa.com
 T +612 9361 4144 F +612 9332 3458
 architecture interior design urban design landscape
 nom architect M. Sheldon 3990

Project Title
MIDCOAST COUNCIL
 Drawing Title

PROPOSED SITE PLAN

This drawing is the copyright of Group GSA Pty Ltd and may not be altered, reproduced or transmitted in any form or by any means in part or in whole without the written permission of Group GSA Pty Ltd. All levels and dimensions are to be checked and verified on site prior to the commencement of any work, making of shop drawings or fabrication of components. Do not scale drawings. Use figured Dimensions.

DA SUBMISSION

Plotted and checked by	JM		
Verified Designer	Approved		
Drawing Created (date)	Drawing Created (by)		
	08/22/19		
Scale	Project No	Drawing No	Issue
As indicated	190387	DA-1103	F

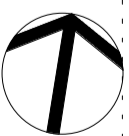

MIDCOAST COUNCIL

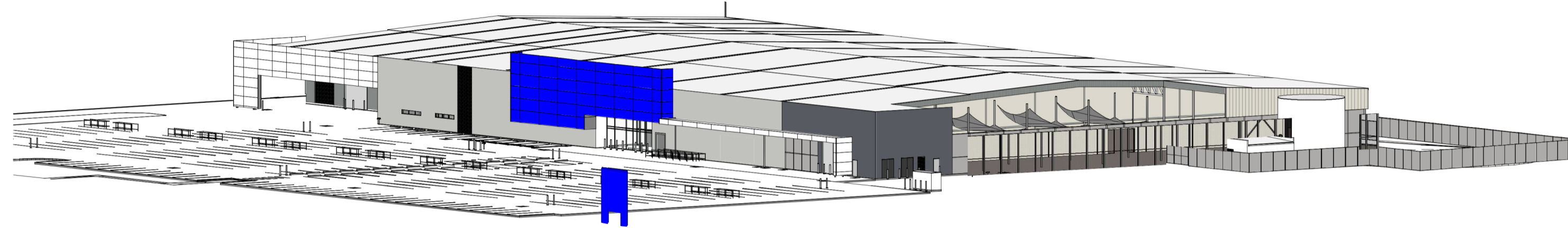

1 3D PERSPECTIVE - EXISTING SOUTH EAST ELEVATIONS

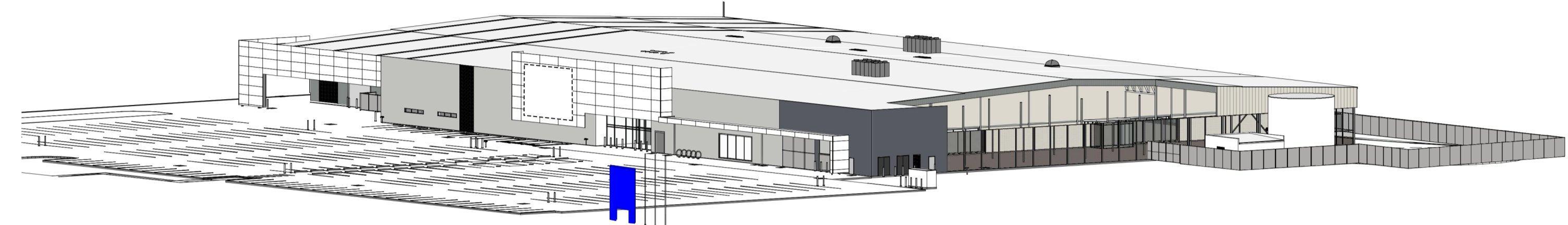

2 3D PERSPECTIVE - PROPOSED SOUTH EAST ELEVATIONS

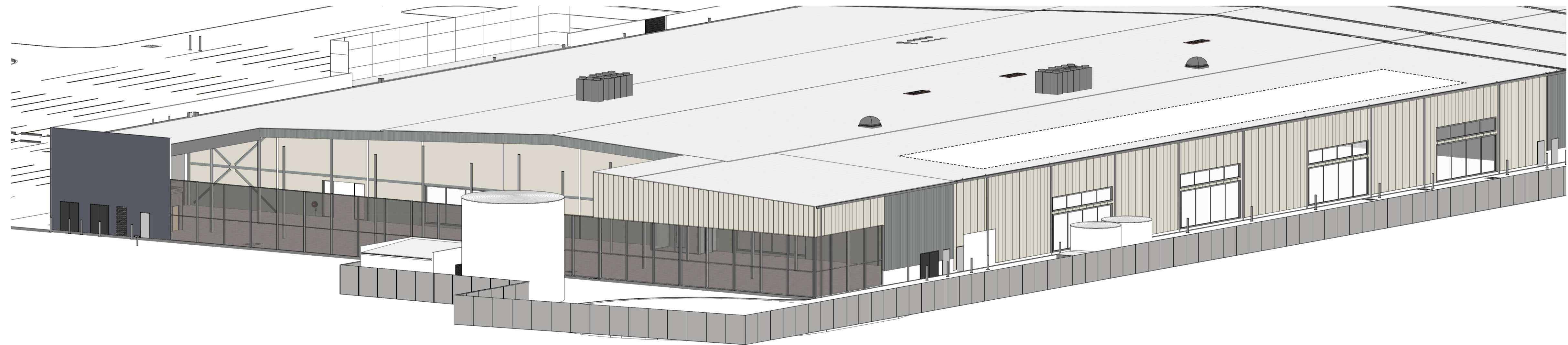

3 3D PERSPECTIVE - PROPOSED NORTH WEST

Issue	Description	Date
A	ISSUED FOR COMMENTS-PLANNER	13/09/2019
B	ISSUED FOR COMMENTS-PLANNER	24/09/2019
C	ISSUED FOR COMMENTS-STRUCTURAL	30/09/2019
D	ISSUED FOR INFORMATION - QS	08/10/2019
E	PRE DA MEETING	15/10/2019
F	DEVELOPMENT APPLICATION	18/10/2019

Project Manager
CBRE
 level 15 / 56 Pitt Street
 Sydney, NSW, 2000
 Services

Hurley Palmer Flatt
 Level 12 / 6 O'Connell Street
 Sydney, NSW, 2000
 PCA

Blackett Maguire+Goldsmith
 Suite 2.01, 22-36 Mountain Street
 Ultimo, NSW, 2007

Client
MID COAST COUNCIL NEW WORKSPACE
 Client Details



Group GSA Pty Ltd ABN 76 002 113 779
 Level 7, 80 William St East Sydney NSW
 Australia 2011
 www.groupgsa.com
 T +612 9361 4144 F +612 9332 3458
 architecture interior design urban design landscape
 nom architect M. Sheldon 3990

Project Title
MIDCOAST COUNCIL
 Drawing Title
PROPOSED 3D PERSPECTIVES

This drawing is the copyright of Group GSA Pty Ltd and may not be altered, reproduced or transmitted in any form or by any means in part or in whole without the written permission of Group GSA Pty Ltd.
 All levels and dimensions are to be checked and verified on site prior to the commencement of any work, making of shop drawings or fabrication of components.
 Do not scale drawings. Use figured Dimensions.

DA SUBMISSION			
Plotted and checked by	JM		
Verified Designer	Approved	LR	
Drawing Created (date)	Drawing Created (by)	MC	08/29/19
Scale	Project No	Drawing No	Issue
	190387	DA-1104	F

18/10/2019 10:54:07 AM

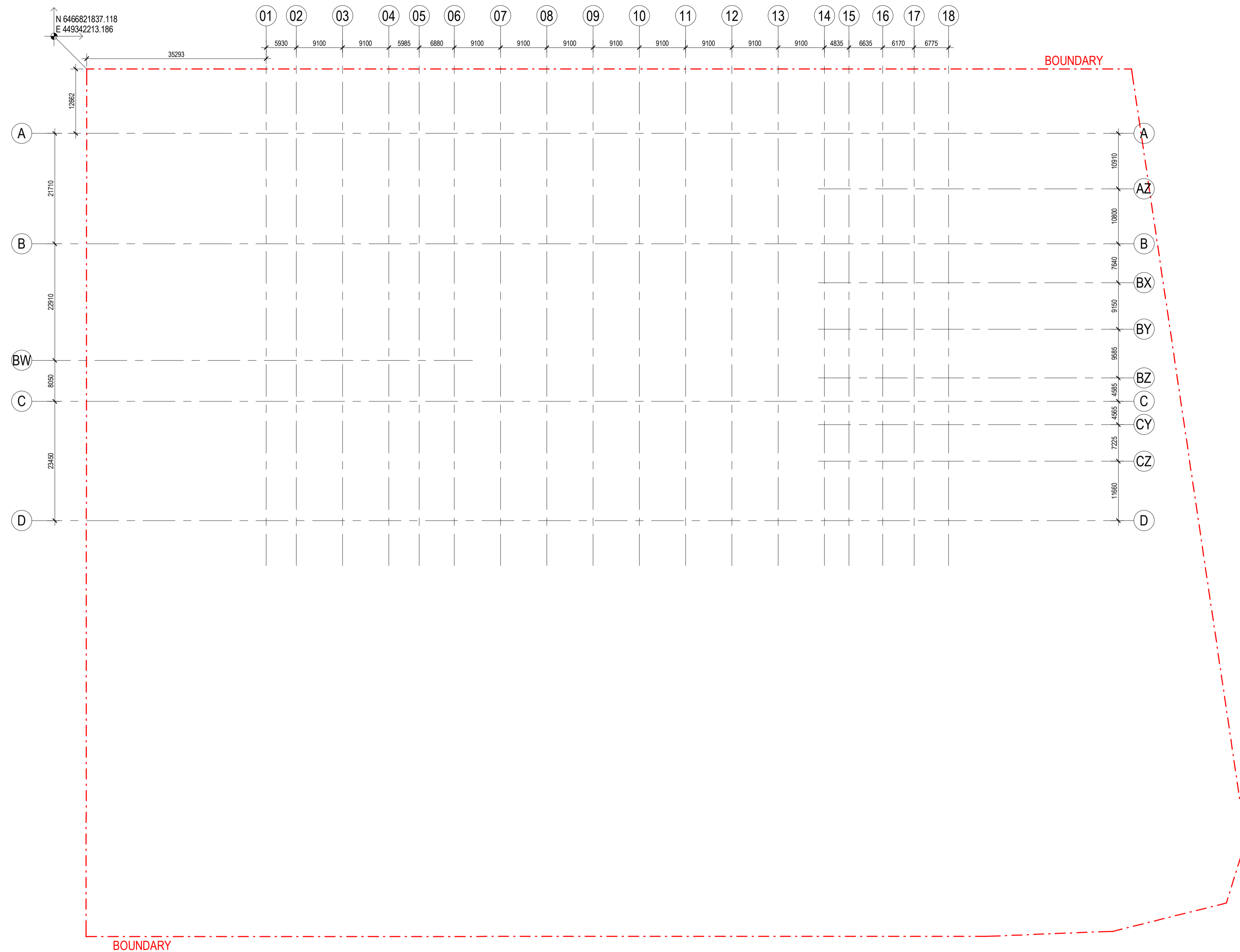

1 EXISTING BUILDING GRID SETOUT
1 : 500

Issue	Description	Date
A	ISSUED FOR COMMENTS-PLANNER	13/09/2019
B	ISSUED FOR COMMENTS-PLANNER	24/09/2019
C	ISSUED FOR COMMENTS-STRUCTURAL	30/09/2019
D	ISSUED FOR INFORMATION - QS	08/10/2019
E	PRE DA MEETING	15/10/2019
F	DEVELOPMENT APPLICATION	18/10/2019

Project Manager
CBRE
 level 15 / 56 Pitt Street
 Sydney, NSW, 2000
 Services

Hurley Palmer Flatt
 Level 12 / 6 O'Connell Street
 Sydney, NSW, 2000
 PCA

Blackett Maguire+Goldsmith
 Suite 2.01, 22-36 Mountain Street
 Ultimo, NSW, 2007

Client
MID COAST COUNCIL NEW WORKSPACE
 Client Details



GROUP GSA
 Group GSA Pty Ltd ABN 76 002 113 779
 Level 7, 80 William St East Sydney NSW
 Australia 2011
 www.groupgsa.com
 T +612 9361 4144 F +612 9332 3458
 architecture interior design urban design landscape
 nom architect M. Sheldon 3990

Project Title
MIDCOAST COUNCIL
 Drawing Title
GRID SET-OUT PLAN

This drawing is the copyright of Group GSA Pty Ltd and may not be altered, reproduced or transmitted in any form or by any means in part or in whole without the written permission of Group GSA Pty Ltd.
 All levels and dimensions are to be checked and verified on site prior to the commencement of any work, making of shop drawings or fabrication of components.
 Do not scale drawings. Use figured Dimensions.

DA SUBMISSION

Plotted and checked by	JM		
Verified Designer	Approved LR		
Drawing Created (date)	Drawing Created (by) MC		
	08/29/19		
Scale	Project No	Drawing No	Issue
1 : 500	190387	DA-1200	F

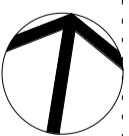

18/10/2019 10:54:16 AM

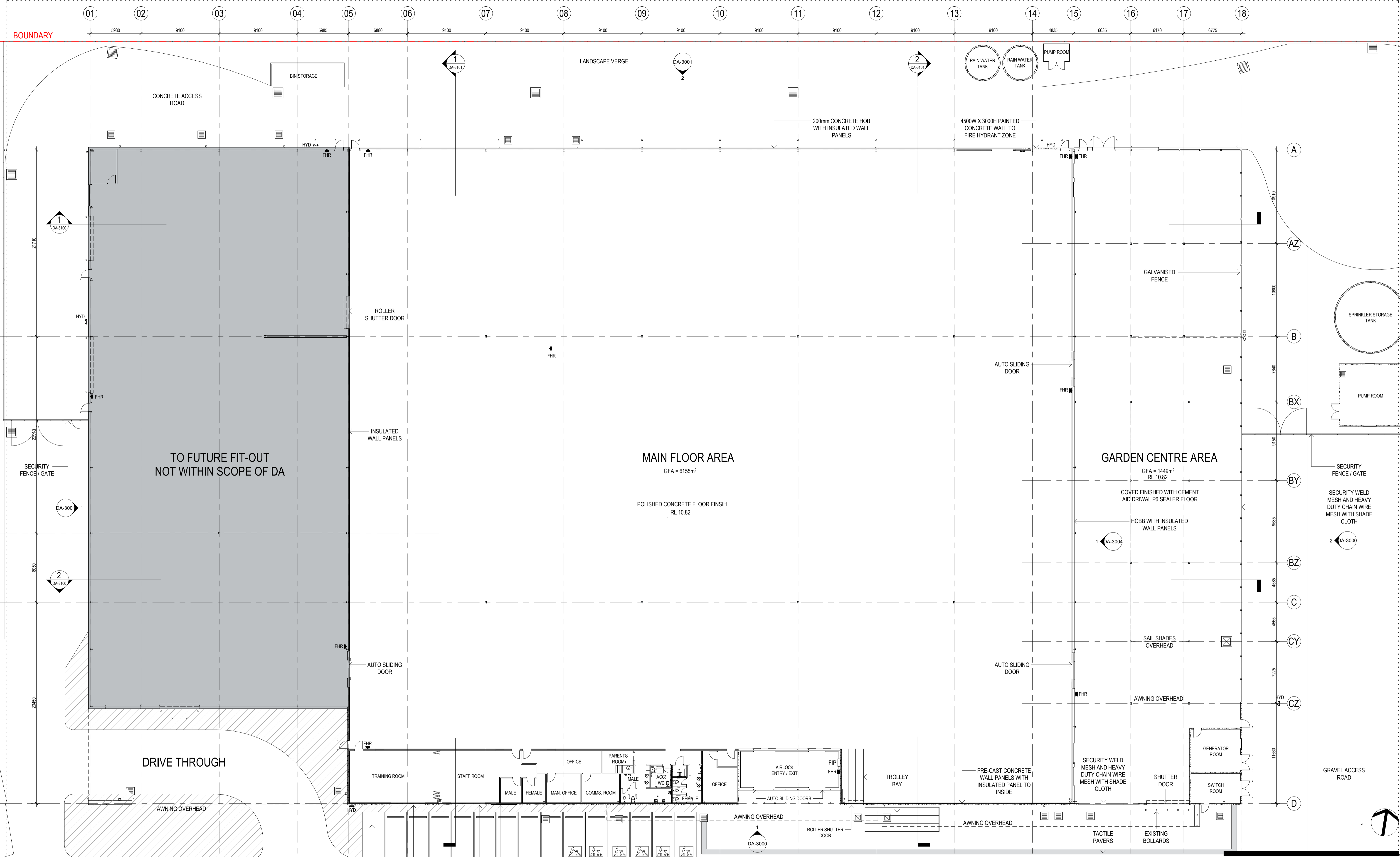

1 EXISTING GROUND FLOOR PLAN
1:200

Issue	Description	Date
A	ISSUED FOR COMMENTS-PLANNER	13/09/2019
B	ISSUED FOR COMMENTS-PLANNER	24/09/2019
C	ISSUED FOR COMMENTS-STRUCTURAL	30/09/2019
D	ISSUED FOR INFORMATION - QS	08/10/2019
E	PRE DA MEETING	15/10/2019
F	DEVELOPMENT APPLICATION	18/10/2019

Project Manager
CBRE
 level 15 / 56 Pitt Street
 Sydney, NSW, 2000
 Services

Hurley Palmer Flatt
 Level 12 / 6 O'Connell Street
 Sydney, NSW, 2000
 PCA

Blackett Maguire+Goldsmith
 Suite 2.01, 22-36 Mountain Street
 Ultimo, NSW, 2007

Client
MID COAST COUNCIL NEW WORKSPACE
 Client Details



Group GSA Pty Ltd ABN 76 002 113 779
 Level 7, 80 William St East Sydney NSW
 Australia 2011
 www.groupgsa.com
 T +612 9361 4144 F +612 9332 3458
 architecture interior design urban design landscape
 nom architect M. Sheldon 3990

Project Title
MIDCOAST COUNCIL
EXISTING GROUND FLOOR PLAN

This drawing is the copyright of Group GSA Pty Ltd and may not be altered, reproduced or transmitted in any form or by any means in part or in whole without the written permission of Group GSA Pty Ltd. All levels and dimensions are to be checked and verified on site prior to the commencement of any work, making of shop drawings or fabrication of components. Do not scale drawings. Use figured Dimensions.

DA SUBMISSION			
Plotted and checked by	JM	Approved	LR
Verified Designer		Approved	LR
Drawing Created (date)		Drawing Created (by)	MC
			08/14/19
Scale	Project No	Drawing No	Issue
1:200	190387	DA-2000	F

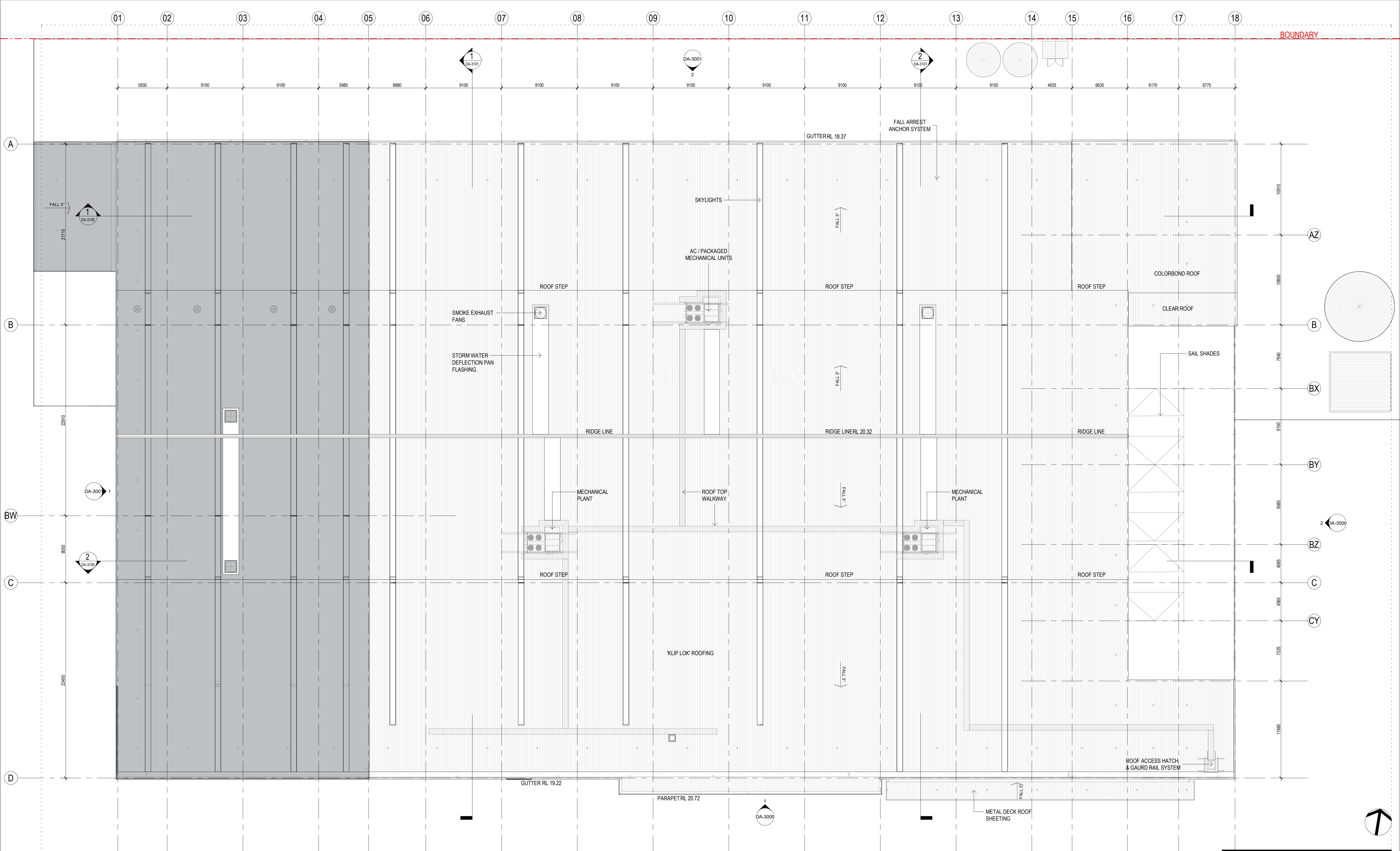

1 EXISTING ROOF PLAN

1:200

Amendments

Issue	Description	Date
A	ISSUED FOR COMMENTS-PLANNER	13/09/2019
B	ISSUED FOR COMMENTS-PLANNER	24/09/2019
C	ISSUED FOR COMMENTS-STRUCTURAL	30/09/2019
D	ISSUED FOR INFORMATION - QS	08/10/2019
E	PRE DA MEETING	15/10/2019
F	DEVELOPMENT APPLICATION	18/10/2019

Project Manager

CBRE
level 15 / 56 Pitt Street
Sydney, NSW, 2000
Services

Hurley Palmer Flatt
Level 12 / 6 O'Connell Street
Sydney, NSW, 2000
PCA

Blackett Maguire+Goldsmith
Suite 2.01, 22-36 Mountain Street
Ultimo, NSW, 2007

Client

MID COAST COUNCIL NEW WORKSPACE
Client Details



MIDCOAST
council



Group GSA Pty Ltd ABN 76 002 113 779
Level 7, 80 William St East Sydney NSW
Australia 2011
www.groupgsa.com

T +612 9361 4144 F +612 9332 3458

architecture interior design urban design landscape
nom architect M. Sheldon 3990

Project Title

MIDCOAST COUNCIL

Drawing Title

EXISTING ROOF PLAN

This drawing is the copyright of Group GSA Pty Ltd and may not be altered, reproduced or transmitted in any form or by any means in part or in whole without the written permission of Group GSA Pty Ltd. All levels and dimensions are to be checked and verified on site prior to the commencement of any work, making of shop drawings or fabrication of components.
Do not scale drawings. Use figured Dimensions.

DA SUBMISSION

Plotted and checked by **JM**

Verified Designer **LR** Approved Designer **LR**

Drawing Created (date) **MC** Drawing Created (by) **MC**

08/14/19

Scale **1:200** Project No **190387** Drawing No **DA-2001** Issue **F**

18/10/2019 10:54:23 AM

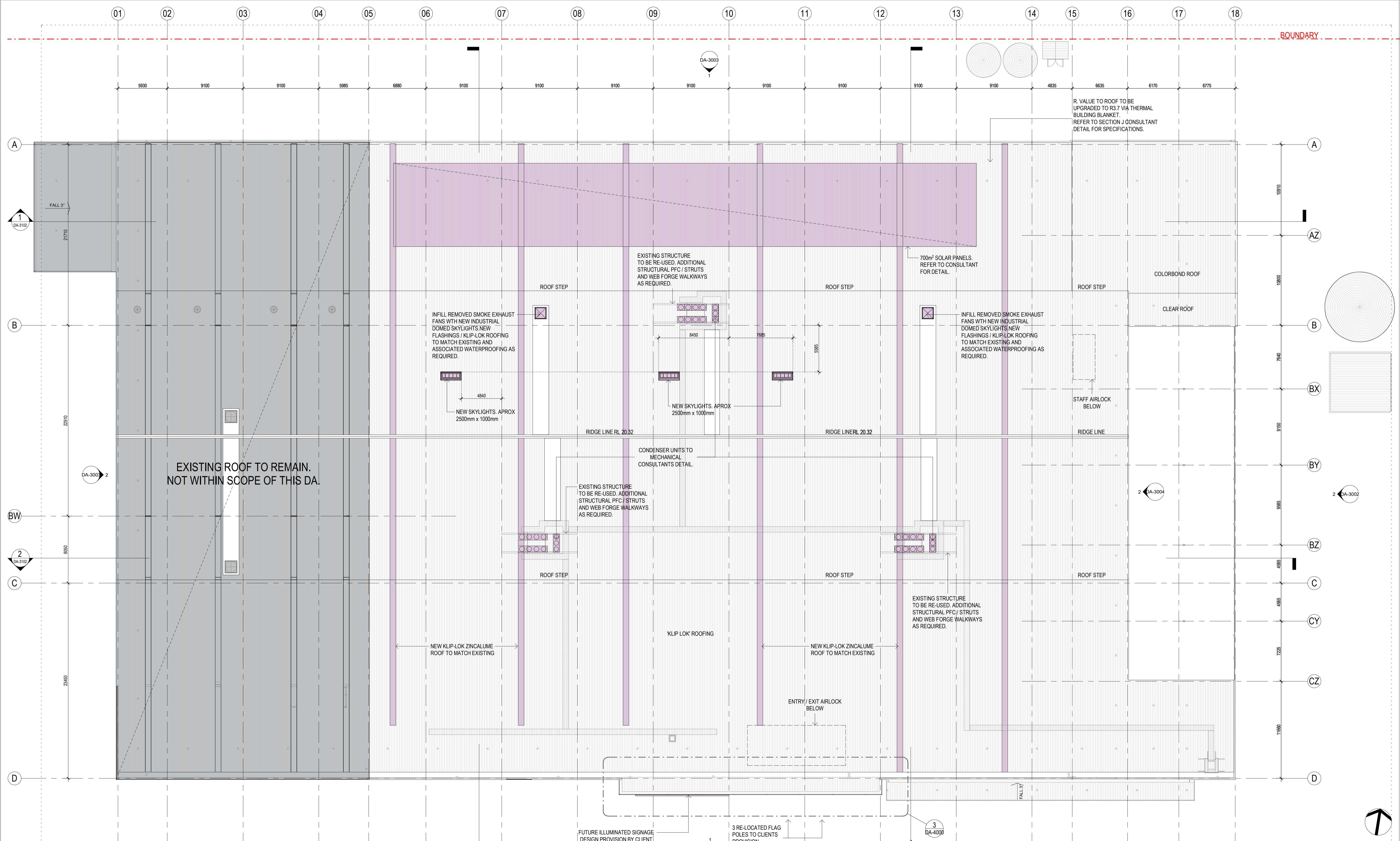

1 PROPOSED ROOF PLAN
1 : 200

PROPOSED ROOF PLAN LEGEND

	PROPOSED NEW WORKS
	FUTURE FIT-OUT

Amendments

Issue	Description	Date
A	ISSUED FOR COMMENTS-PLANNER	13/09/2019
B	ISSUED FOR COMMENTS-PLANNER	24/09/2019
C	ISSUED FOR COMMENTS-STRUCTURAL	30/09/2019
D	ISSUED FOR INFORMATION - QS	08/10/2019
E	PRE DA MEETING	15/10/2019
F	DEVELOPMENT APPLICATION	18/10/2019

Project Manager
CBRE
 level 15 / 56 Pitt Street
 Sydney, NSW, 2000
 Services

Hurley Palmer Flatt
 Level 12 / 6 O'Connell Street
 Sydney, NSW, 2000
 PCA

Blackett Maguire+Goldsmith
 Suite 2.01, 22-36 Mountain Street
 Ultimo, NSW, 2007

Client
MID COAST COUNCIL NEW WORKSPACE
 Client Details

MIDCOAST council

GROUP GSA

Group GSA Pty Ltd ABN 76 002 113 779
 Level 7, 80 William St East Sydney NSW
 Australia 2011
 www.groupgsa.com

T +612 9361 4144 F +612 9332 3458
 architecture interior design urban design landscape
 nom architect M. Sheldon 3990

Project Title
MIDCOAST COUNCIL
 Drawing Title

PROPOSED ROOF PLAN

DA SUBMISSION

Plotted and checked by	JM
Verified Designer	Approved LR
Drawing Created (date)	Drawing Created (by) MC
	08/22/19
Scale	Project No
As indicated	190387
Drawing No	DA-2012
Issue	F

This drawing is the copyright of Group GSA Pty Ltd and may not be altered, reproduced or transmitted in any form or by any means in part or in whole without the written permission of Group GSA Pty Ltd. All levels and dimensions are to be checked and verified on site prior to the commencement of any work, making of shop drawings or fabrication of components. Do not scale drawings. Use figured Dimensions.

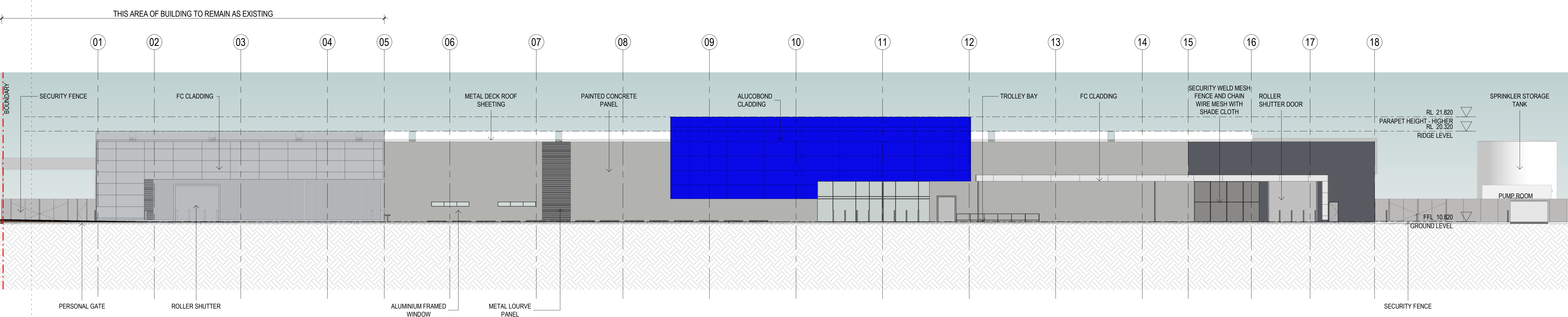

1 EXISTING SOUTH ELEVATION
1:200

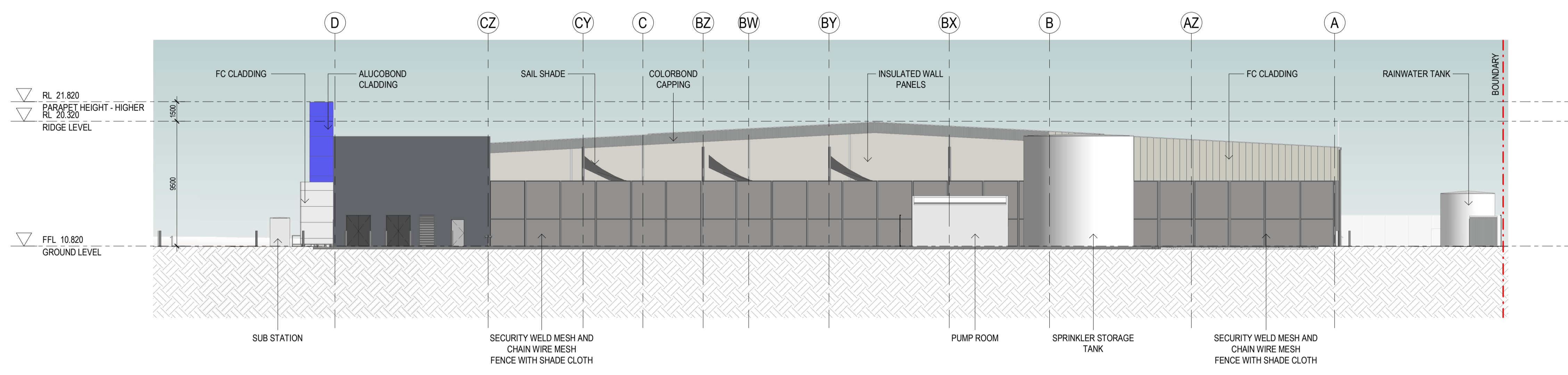

2 EXISTING EAST ELEVATION
1:200

ELEVATION LEGEND

	PROPOSED NEW WORKS
	FUTURE FIT-OUT

N.B. GLAZING TYPE REFER TO SECTION J CONSULTANTS REPORT

Amendments

Issue	Description	Date
A	ISSUED FOR COMMENTS-PLANNER	13/09/2019
B	ISSUED FOR COMMENTS-PLANNER	24/09/2019
C	ISSUED FOR COMMENTS-STRUCTURAL	30/09/2019
D	ISSUED FOR INFORMATION - QS	08/10/2019
E	PRE DA MEETING	15/10/2019
F	DEVELOPMENT APPLICATION	18/10/2019

Project Manager
CBRE
 level 15 / 56 Pitt Street
 Sydney, NSW, 2000
 Services

Hurley Palmer Flatt
 Level 12 / 6 O'Connell Street
 Sydney, NSW, 2000
 PCA

Blackett Maguire+Goldsmith
 Suite 2.01, 22-36 Mountain Street
 Ultimo, NSW, 2007

Client
MID COAST COUNCIL NEW WORKSPACE
 Client Details

MIDCOAST council

GROUP GSA

Group GSA Pty Ltd ABN 76 002 113 779
 Level 7, 80 William St East Sydney NSW
 Australia 2011
 www.groupgsa.com

T +612 9361 4144 F +612 9332 3458
 architecture interior design urban design landscape
 nom architect M. Sheldon 3990

Project Title
MIDCOAST COUNCIL
 Drawing Title
EXISTING SOUTH AND EAST ELEVATION

This drawing is the copyright of Group GSA Pty Ltd and may not be altered, reproduced or transmitted in any form or by any means in part or in whole without the written permission of Group GSA Pty Ltd.
 All levels and dimensions are to be checked and verified on site prior to the commencement of any work, making of shop drawings or fabrication of components.
 Do not scale drawings. Use figured Dimensions.

DA SUBMISSION

Plotted and checked by	JM		
Verified Designer	Approved LR		
Drawing Created (date)	Drawing Created (by) MC		
	08/21/19		
Scale	Project No	Drawing No	Issue
As indicated	190387	DA-3000	F

18/10/2019 11:02:58 AM

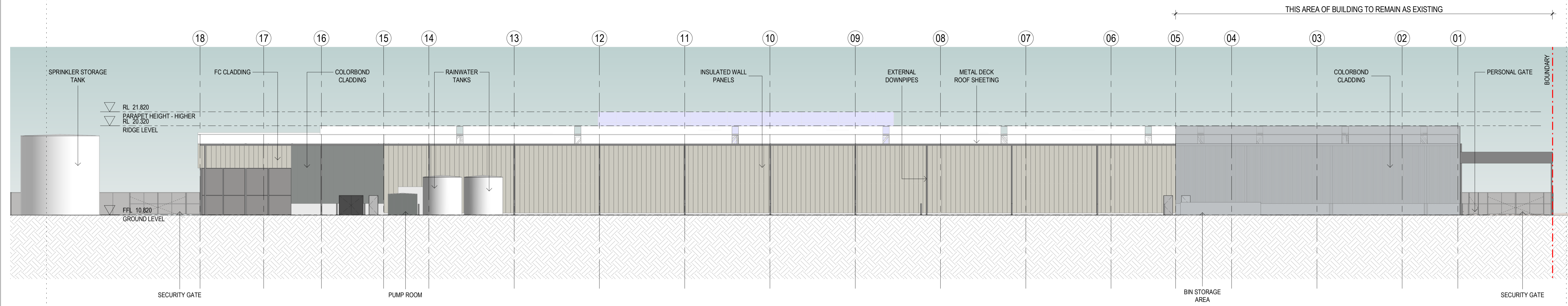

2 EXISTING NORTH ELEVATION
1:200

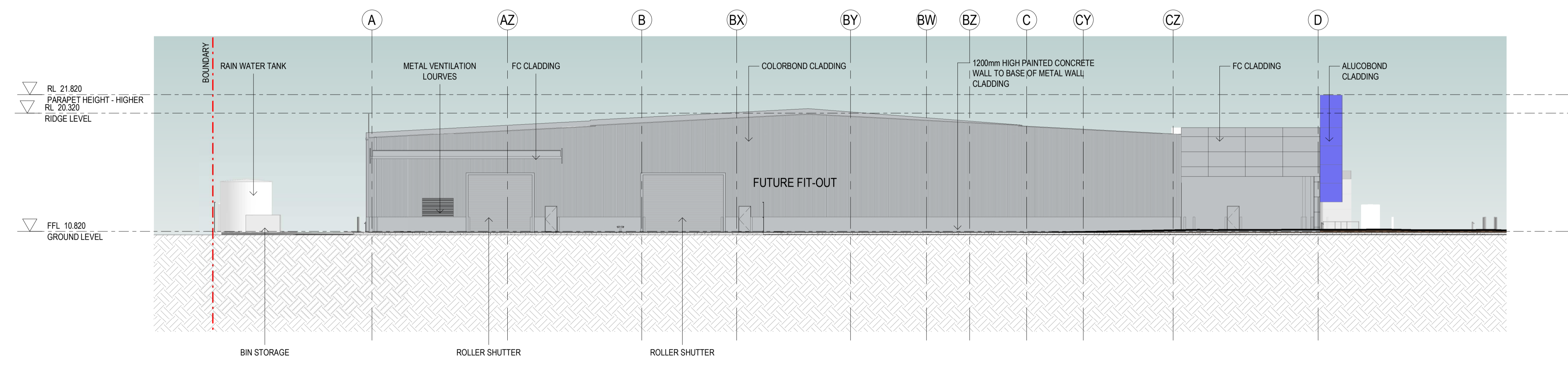

1 EXISTING WEST ELEVATION
1:200

ELEVATION LEGEND

	PROPOSED NEW WORKS
	FUTURE FIT-OUT

N.B. GLAZING TYPE REFER TO SECTION J CONSULTANTS REPORT

Amendments

Issue	Description	Date
A	ISSUED FOR COMMENTS-PLANNER	13/09/2019
B	ISSUED FOR COMMENTS-PLANNER	24/09/2019
C	ISSUED FOR COMMENTS-STRUCTURAL	30/09/2019
D	ISSUED FOR INFORMATION - QS	08/10/2019
E	PRE DA MEETING	15/10/2019
F	DEVELOPMENT APPLICATION	18/10/2019

Project Manager
CBRE
 level 15 / 56 Pitt Street
 Sydney, NSW, 2000
 Services

Hurley Palmer Flatt
 Level 12 / 6 O'Connell Street
 Sydney, NSW, 2000
 PCA

Blackett Maguire+Goldsmith
 Suite 2.01, 22-36 Mountain Street
 Ultimo, NSW, 2007

Client
MID COAST COUNCIL NEW WORKSPACE
 Client Details

MIDCOAST council

GROUP GSA

Group GSA Pty Ltd ABN 76 002 113 779
 Level 7, 80 William St East Sydney NSW
 Australia 2011
 www.groupgsa.com

T +612 9361 4144 F +612 9332 3458
 architecture interior design urban design landscape
 nom architect M. Sheldon 3990

Project Title
MIDCOAST COUNCIL
 Drawing Title
EXISTING WEST AND NORTH ELEVATION

This drawing is the copyright of Group GSA Pty Ltd and may not be altered, reproduced or transmitted in any form or by any means in part or in whole without the written permission of Group GSA Pty Ltd.
 All levels and dimensions are to be checked and verified on site prior to the commencement of any work, making of shop drawings or fabrication of components.
 Do not scale drawings. Use figured Dimensions.

DA SUBMISSION

Plotted and checked by	JM		
Verified Designer	Approved LR		
Drawing Created (date)	Drawing Created (by) MC		
	08/22/19		
Scale	Project No	Drawing No	Issue
As indicated	190387	DA-3001	F

18/10/2019 11:03:05 AM

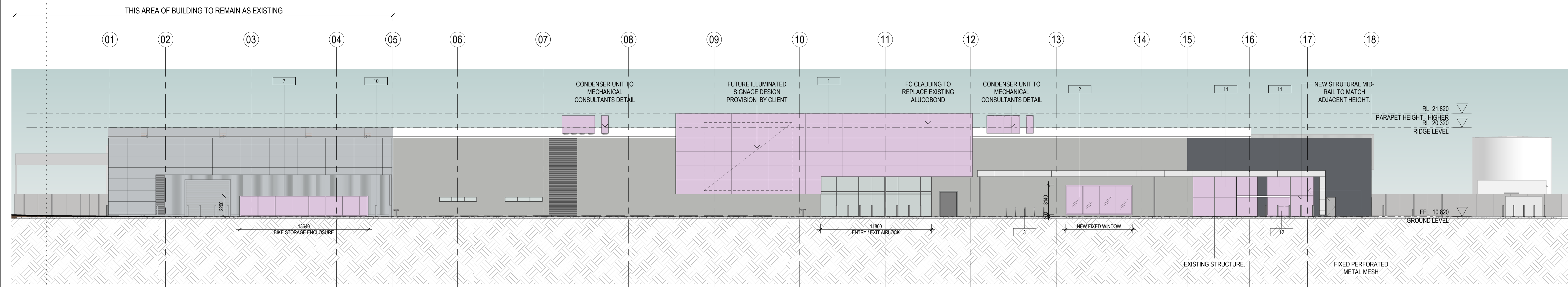

1 PROPOSED SOUTH ELEVATION
1:200

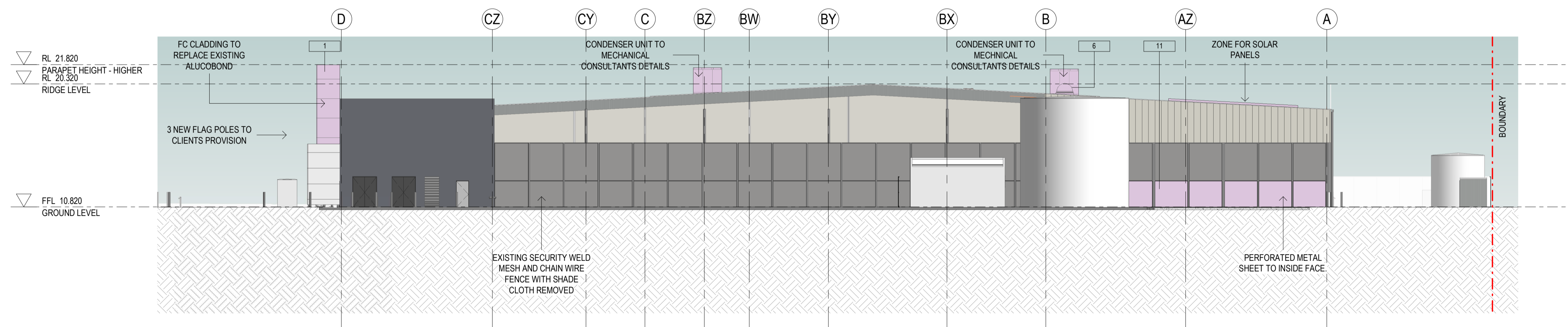

2 PROPOSED EAST ELEVATION
1:200



ELEVATION LEGEND

	PROPOSED NEW WORKS
	FUTURE FIT-OUT

N.B. GLAZING TYPE REFER TO SECTION J CONSULTANTS REPORT

Amendments

Issue	Description	Date
A	ISSUED FOR COMMENTS-PLANNER	13/09/2019
B	ISSUED FOR COMMENTS-PLANNER	24/09/2019
C	ISSUED FOR COMMENTS-STRUCTURAL	30/09/2019
D	ISSUED FOR INFORMATION - QS	08/10/2019
E	PRE DA MEETING	15/10/2019
F	DEVELOPMENT APPLICATION	18/10/2019

Project Manager
CBRE
 level 15 / 56 Pitt Street
 Sydney, NSW, 2000
 Services

Hurley Palmer Flatt
 Level 12 / 6 O'Connell Street
 Sydney, NSW, 2000
 PCA

Blackett Maguire+Goldsmith
 Suite 2.01, 22-36 Mountain Street
 Ultimo, NSW, 2007

Client
MID COAST COUNCIL NEW WORKSPACE
 Client Details

MIDCOAST council

GROUP GSA
 Group GSA Pty Ltd ABN 76 002 113 779
 Level 7, 80 William St East Sydney NSW
 Australia 2011
 www.groupgsa.com
 T +612 9361 4144 F +612 9332 3458
 architecture interior design urban design landscape
 nom architect M. Sheldon 3990

Project Title
MIDCOAST COUNCIL
 Drawing Title
PROPOSED SOUTH AND EAST ELEVATION

This drawing is the copyright of Group GSA Pty Ltd and may not be altered, reproduced or transmitted in any form or by any means in part or in whole without the written permission of Group GSA Pty Ltd. All levels and dimensions are to be checked and verified on site prior to the commencement of any work, making of shop drawings or fabrication of components. Do not scale drawings. Use figured Dimensions.

DA SUBMISSION

Plotted and checked by	JM		
Verified Designer	Approved LR		
Drawing Created (date)	Drawing Created (by) MC		
	08/29/19		
Scale	Project No	Drawing No	Issue
As indicated	190387	DA-3002	F

18/10/2019 11:03:10 AM

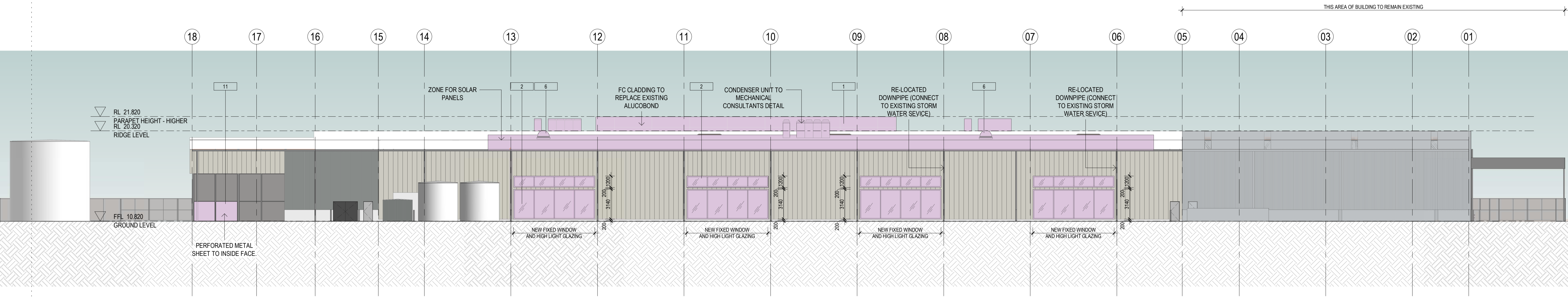

1 PROPOSED NORTH ELEVATION
1:200

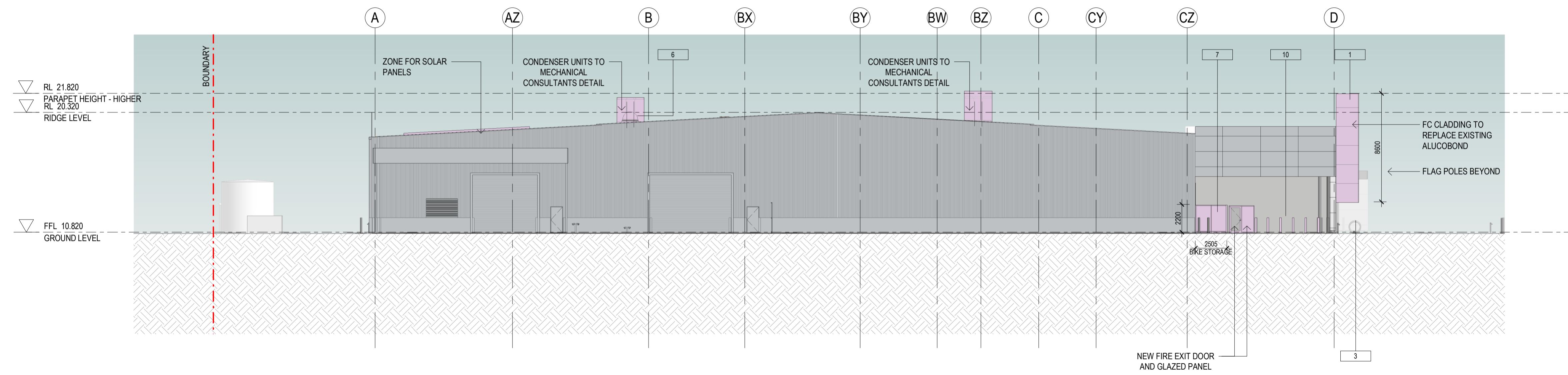

2 PROPOSED WEST ELEVATION
1:200

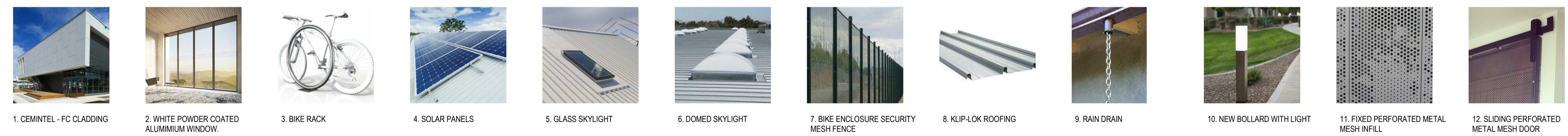

ELEVATION LEGEND

	PROPOSED NEW WORKS
	FUTURE FIT-OUT

N.B. GLAZING TYPE REFER TO SECTION J CONSULTANTS REPORT

Amendments

Issue	Description	Date
A	ISSUED FOR COMMENTS-PLANNER	13/09/2019
B	ISSUED FOR COMMENTS-PLANNER	24/09/2019
C	ISSUED FOR COMMENTS-STRUCTURAL	30/09/2019
D	ISSUED FOR INFORMATION - QS	08/10/2019
E	PRE DA MEETING	15/10/2019
F	DEVELOPMENT APPLICATION	18/10/2019

Project Manager
CBRE
 level 15 / 56 Pitt Street
 Sydney, NSW, 2000
 Services

Hurley Palmer Flatt
 Level 12 / 6 O'Connell Street
 Sydney, NSW, 2000
 PCA

Blackett Maguire+Goldsmith
 Suite 2.01, 22-36 Mountain Street
 Ultimo, NSW, 2007

Client
MID COAST COUNCIL NEW WORKSPACE
 Client Details

MIDCOAST council

GROUP GSA
 Group GSA Pty Ltd ABN 76 002 113 779
 Level 7, 80 William St East Sydney NSW
 Australia 2011
 www.groupgsa.com
 T +612 9361 4144 F +612 9332 3458
 architecture interior design urban design landscape
 nom architect M. Sheldon 9990

Project Title
MIDCOAST COUNCIL
 Drawing Title
PROPOSED WEST AND NORTH ELEVATION

This drawing is the copyright of Group GSA Pty Ltd and may not be altered, reproduced or transmitted in any form or by any means in part or in whole without the written permission of Group GSA Pty Ltd.
 All levels and dimensions are to be checked and verified on site prior to the commencement of any work, making of shop drawings or fabrication of components.
 Do not scale drawings. Use figured Dimensions.

DA SUBMISSION

Plotted and checked by	JM		
Verified Designer	Approved LR		
Drawing Created (date)	Drawing Created (by) MC		
	08/29/19		
Scale	Project No	Drawing No	Issue
As indicated	190387	DA-3003	F

18/10/2019 11:03:16 AM

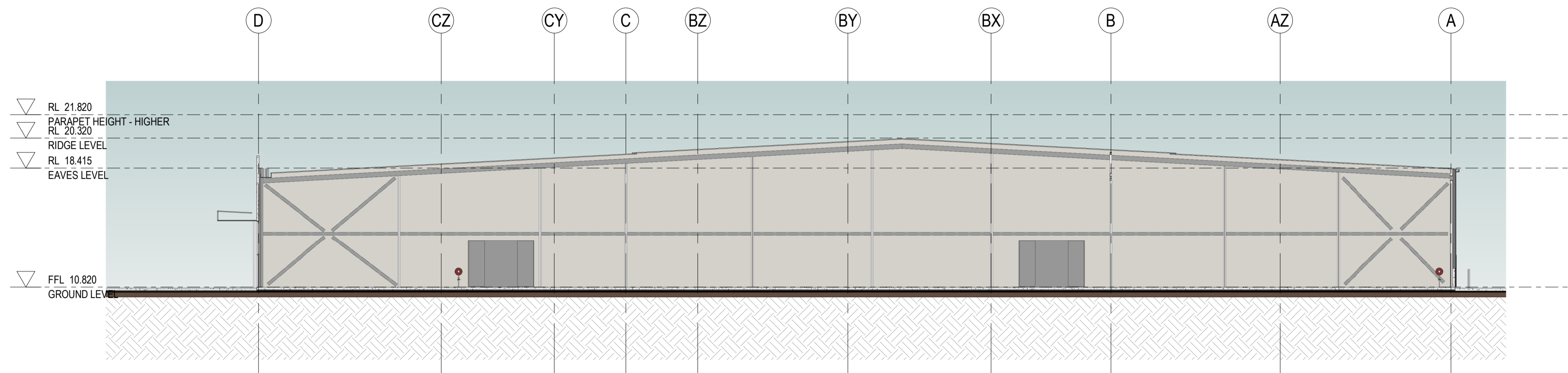

1 EXISTING INTERNAL ELEVATION - EAST
1:200

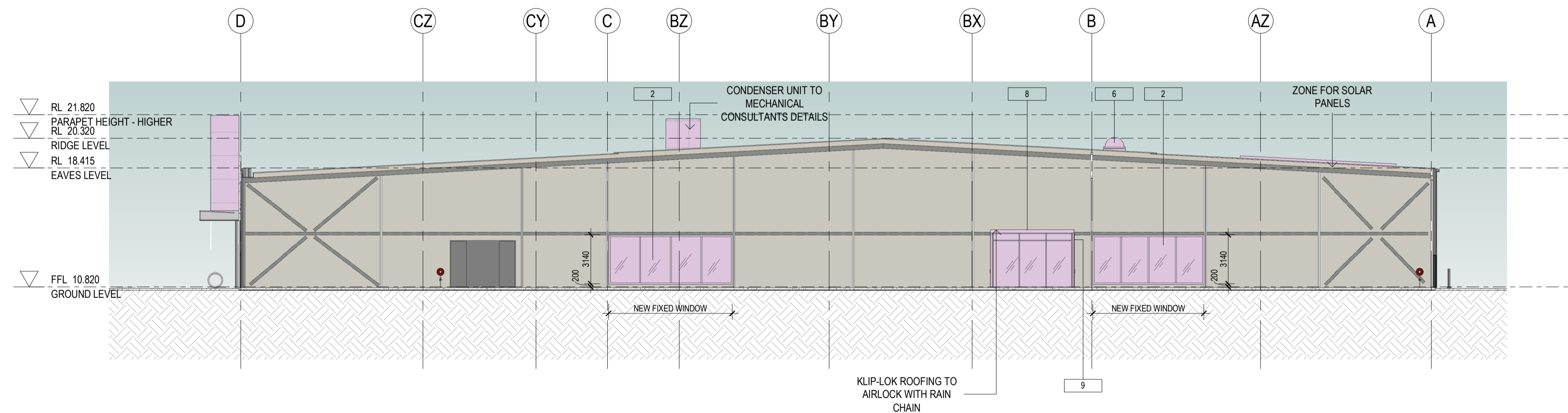

2 PROPOSED INTERNAL ELEVATION - EAST
1:200



1. CEMINTEL - FC CLADDING



2. WHITE POWDER COATED ALUMINIUM WINDOW.



3. BIKE RACK



4. SOLAR PANELS

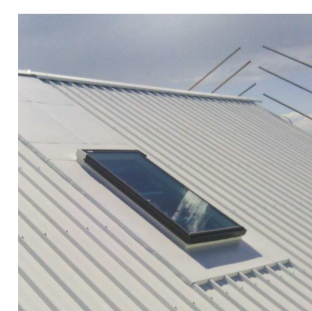

5. GLASS SKYLIGHT



6. DOMED SKYLIGHT

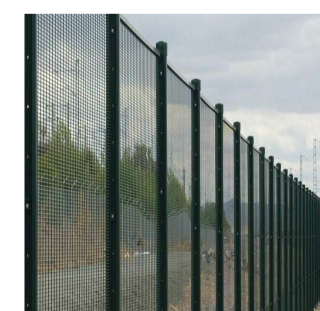

7. BIKE ENCLOSURE SECURITY MESH FENCE



8. KLIP-LOK ROOFING



9. RAIN DRAIN



10. NEW BOLLARD WITH LIGHT

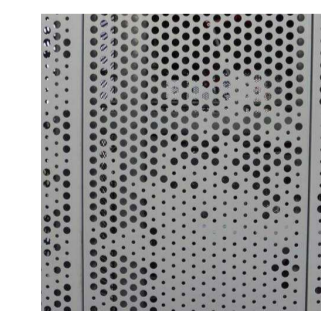

11. FIXED PERFORATED METAL MESH INFILL

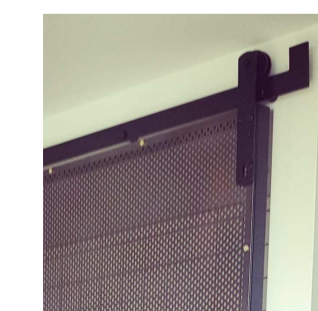

12. SLIDING PERFORATED METAL MESH DOOR

ELEVATION LEGEND

- PROPOSED NEW WORKS
- FUTURE FIT-OUT

N.B. GLAZING TYPE REFER TO SECTION J CONSULTANTS REPORT

Amendments

Issue	Description	Date
A	ISSUED FOR COMMENTS-PLANNER	13/09/2019
B	ISSUED FOR COMMENTS-PLANNER	24/09/2019
C	ISSUED FOR COMMENTS-STRUCTURAL	30/09/2019
D	ISSUED FOR INFORMATION - QS	08/10/2019
E	PRE DA MEETING	15/10/2019
F	DEVELOPMENT APPLICATION	18/10/2019

Project Manager

CBRE
level 15 / 56 Pitt Street
Sydney, NSW, 2000
Services

Hurley Palmer Flatt
Level 12 / 6 O'Connell Street
Sydney, NSW, 2000
PCA

Blackett Maguire+Goldsmith
Suite 2.01, 22-36 Mountain Street
Ultimo, NSW, 2007

Client

MID COAST COUNCIL NEW WORKSPACE
Client Details



Group GSA Pty Ltd ABN 76 002 113 779
Level 7, 80 William St East Sydney NSW
Australia 2011
www.groupgsa.com

T +612 9361 4144 F +612 9332 3458

architecture interior design urban design landscape
nom architect M. Sheldon 3990

Project Title

MIDCOAST COUNCIL

Drawing Title

INTERNAL EAST ELEVATIONS

This drawing is the copyright of Group GSA Pty Ltd and may not be altered, reproduced or transmitted in any form or by any means in part or in whole without the written permission of Group GSA Pty Ltd. All levels and dimensions are to be checked and verified on site prior to the commencement of any work, making of shop drawings or fabrication of components. Do not scale drawings. Use figured Dimensions.

DA SUBMISSION

Plotted and checked by JM

Verified Designer Approved LR

Drawing Created (date) Drawing Created (by) MC

08/29/19

Scale Project No Drawing No Issue

As indicated 190387 DA-3004 F

18/10/2019 11:03:19 AM

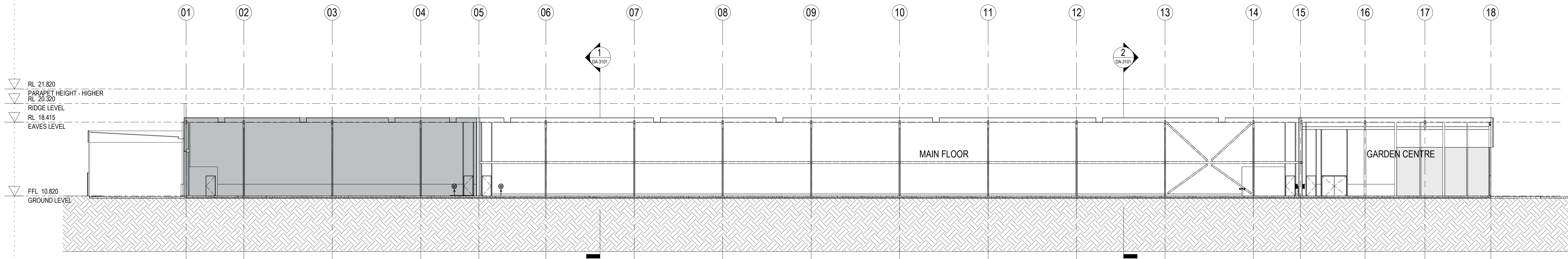

1 EXISTING CROSS SECTION 1
1:200

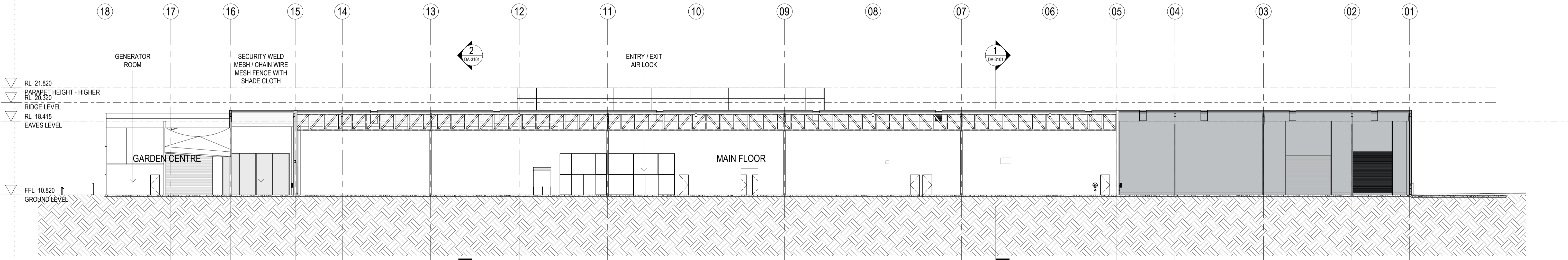

2 EXISTING CROSS SECTION 2
1:200

SECTION LEGEND

	PROPOSED NEW WORKS
	FUTURE FIT-OUT

N.B. GLAZING TYPE REFER TO SECTION J CONSULTANTS REPORT

Amendments

Issue	Description	Date
A	ISSUED FOR COMMENTS-PLANNER	13/09/2019
B	ISSUED FOR COMMENTS-PLANNER	24/09/2019
C	ISSUED FOR COMMENTS-STRUCTURAL	30/09/2019
D	ISSUED FOR INFORMATION - QS	08/10/2019
E	PRE DA MEETING	15/10/2019
F	DEVELOPMENT APPLICATION	18/10/2019

Project Manager
CBRE
 level 15 / 56 Pitt Street
 Sydney, NSW, 2000
 Services

Hurley Palmer Flatt
 Level 12 / 6 O'Connell Street
 Sydney, NSW, 2000
 PCA

Blackett Maguire+Goldsmith
 Suite 2.01, 22-36 Mountain Street
 Ultimo, NSW, 2007

Client
MID COAST COUNCIL NEW WORKSPACE
 Client Details



MIDCOAST council

GROUP GSA

Group GSA Pty Ltd ABN 76 002 113 779
 Level 7, 80 William St East Sydney NSW
 Australia 2011
 www.groupgsa.com

T +612 9361 4144 F +612 9332 3458

architecture interior design urban design landscape
 nom architect M. Sheldon 3990

Project Title
MIDCOAST COUNCIL
 Drawing Title

EXISTING SECTIONS

This drawing is the copyright of Group GSA Pty Ltd and may not be altered, reproduced or transmitted in any form or by any means in part or in whole without the written permission of Group GSA Pty Ltd. All levels and dimensions are to be checked and verified on site prior to the commencement of any work, making of shop drawings or fabrication of components. Do not scale drawings. Use figured Dimensions.

DA SUBMISSION			
Plotted and checked by	JM	Issue	
Verified Designer	Approved	LR	
Drawing Created (date)	Drawing Created (by)	MC	
			08/29/19
Scale	Project No	Drawing No	Issue
As indicated	190387	DA-3100	F

18/10/2019 11:03:24 AM

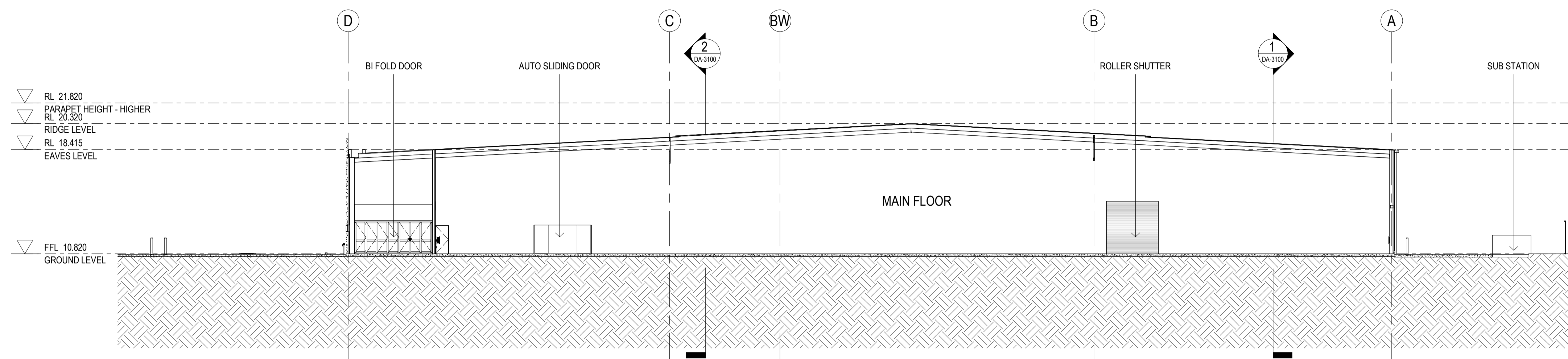

1 EXISTING SHORT SECTION 1
1:200

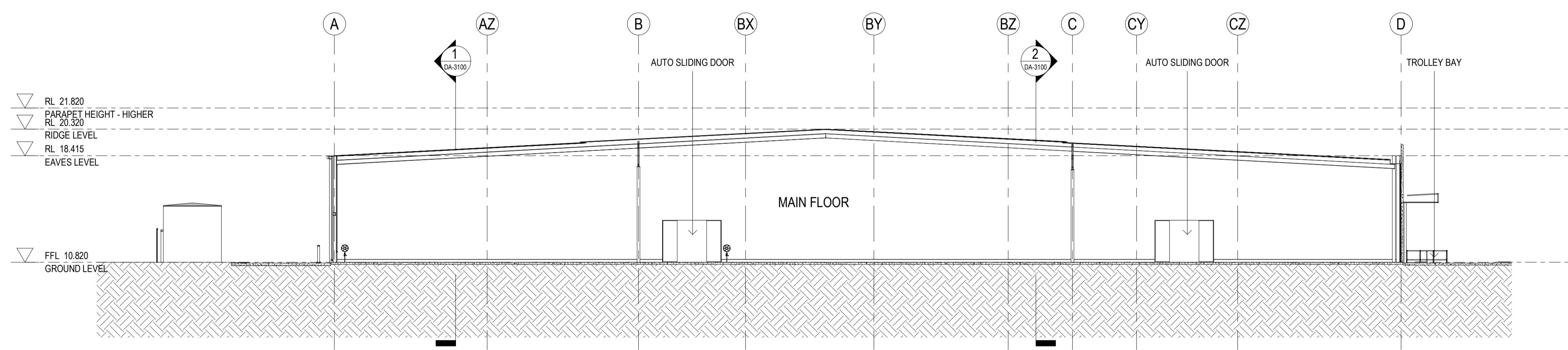

2 EXISTING SHORT SECTION 2
1:200

SECTION LEGEND

	PROPOSED NEW WORKS
	FUTURE FIT-OUT

N.B. GLAZING TYPE REFER TO SECTION J CONSULTANTS REPORT

Amendments

Issue	Description	Date
A	ISSUED FOR COMMENTS-PLANNER	13/09/2019
B	ISSUED FOR COMMENTS-PLANNER	24/09/2019
C	ISSUED FOR COMMENTS-STRUCTURAL	30/09/2019
D	ISSUED FOR INFORMATION - QS	08/10/2019
E	PRE DA MEETING	15/10/2019
F	DEVELOPMENT APPLICATION	18/10/2019

Project Manager
CBRE
 level 15 / 56 Pitt Street
 Sydney, NSW, 2000
 Services

Hurley Palmer Flatt
 Level 12 / 6 O'Connell Street
 Sydney, NSW, 2000
 PCA

Blackett Maguire+Goldsmith
 Suite 2.01, 22-36 Mountain Street
 Ultimo, NSW, 2007

Client
MID COAST COUNCIL NEW WORKSPACE
 Client Details



GROUP GSA

Group GSA Pty Ltd ABN 76 002 113 779
 Level 7, 80 William St East Sydney NSW
 Australia 2011
 www.groupgsa.com

T +612 9361 4144 F +612 9332 3458

architecture interior design urban design landscape
 nom architect M. Sheldon 3990

Project Title
MIDCOAST COUNCIL
 Drawing Title

EXISTING SECTIONS

This drawing is the copyright of Group GSA Pty Ltd and may not be altered, reproduced or transmitted in any form or by any means in part or in whole without the written permission of Group GSA Pty Ltd. All levels and dimensions are to be checked and verified on site prior to the commencement of any work, making of shop drawings or fabrication of components. Do not scale drawings. Use figured Dimensions.

DA SUBMISSION

Plotted and checked by	JM		
Verified Designer	Approved LR		
Drawing Created (date)	Drawing Created (by) MC		
	08/29/19		
Scale	Project No	Drawing No	Issue
As indicated	190387	DA-3101	F

18/10/2019 11:03:26 AM

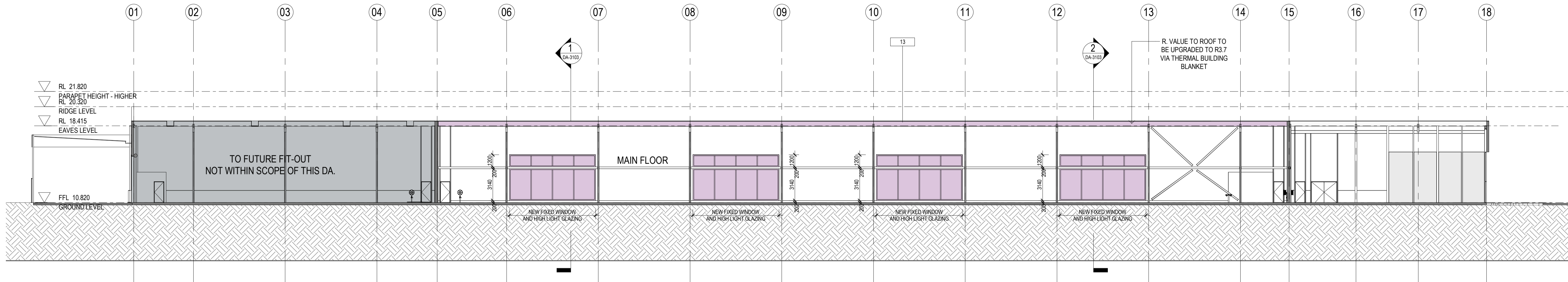

1 PROPOSED CROSS SECTION 1
1:200

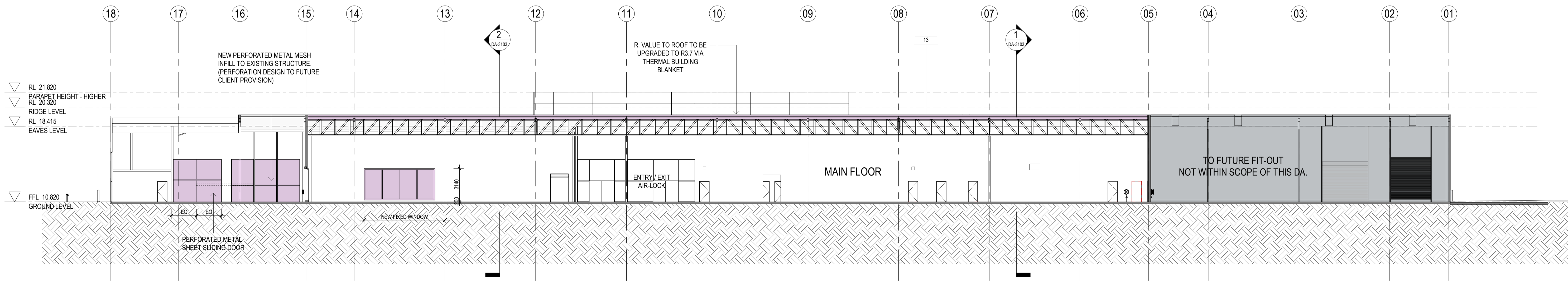

2 PROPOSED CROSS SECTION 2
1:200



13. KINGSPAN AIR-CELL
RETRO SHIELD PLUS TO SECTION J
CONSULTANT DETAILS

SECTION LEGEND	
	PROPOSED NEW WORKS
	FUTURE FIT-OUT
N.B. GLAZING TYPE REFER TO SECTION J CONSULTANTS REPORT	

Amendments		
Issue	Description	Date
A	ISSUED FOR COMMENTS-PLANNER	13/09/2019
B	ISSUED FOR COMMENTS-PLANNER	24/09/2019
C	ISSUED FOR COMMENTS-STRUCTURAL	30/09/2019
D	ISSUED FOR INFORMATION - QS	08/10/2019
E	PRE DA MEETING	15/10/2019
F	DEVELOPMENT APPLICATION	18/10/2019

Project Manager
CBRE
 level 15 / 56 Pitt Street
 Sydney, NSW, 2000
 Services

Hurley Palmer Flatt
 Level 12 / 6 O'Connell Street
 Sydney, NSW, 2000
 PCA

Blackett Maguire+Goldsmith
 Suite 2.01, 22-36 Mountain Street
 Ultimo, NSW, 2007

Client
MID COAST COUNCIL NEW WORKSPACE
 Client Details

MIDCOAST
 council

GROUP GSA

Group GSA Pty Ltd ABN 76 002 113 779
 Level 7, 80 William St East Sydney NSW
 Australia 2011
 www.groupgsa.com

T +612 9361 4144 F +612 9332 3458

architecture interior design urban design landscape
 nom architect M. Sheldon 3990

Project Title
MIDCOAST COUNCIL
 Drawing Title
PROPOSED SECTIONS

This drawing is the copyright of Group GSA Pty Ltd and may not be altered, reproduced or transmitted in any form or by any means in part or in whole without the written permission of Group GSA Pty Ltd. All levels and dimensions are to be checked and verified on site prior to the commencement of any work, making of shop drawings or fabrication of components. Do not scale drawings. Use figured Dimensions.

DA SUBMISSION			
Plotted and checked by	JM	Verified Designer	Approved LR
Drawing Created (date)		Drawing Created (by)	MC
Scale	Project No	Drawing No	Issue
As indicated	190387	DA-3102	F

18/10/2019 11:03:31 AM

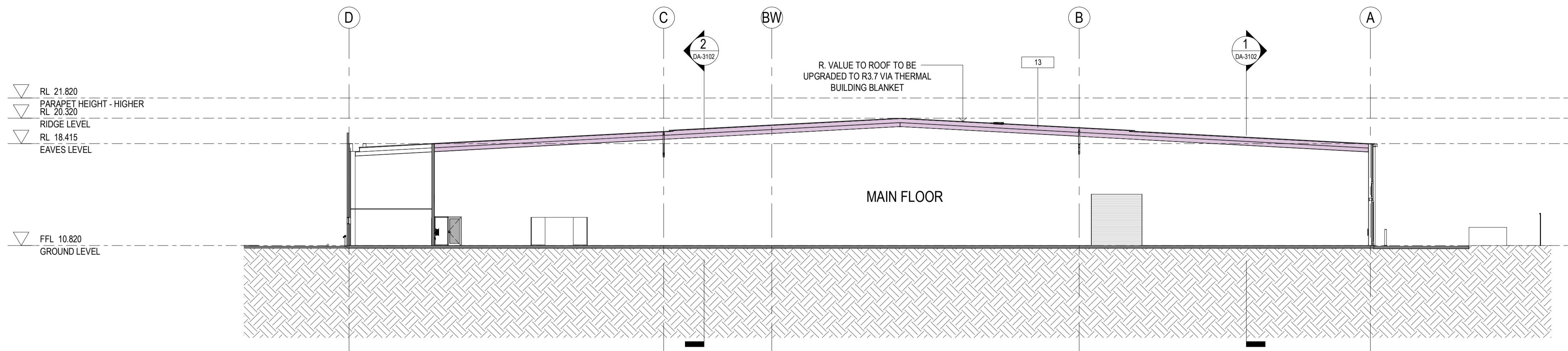

1 PROPOSED SHORT SECTION 1
1:200

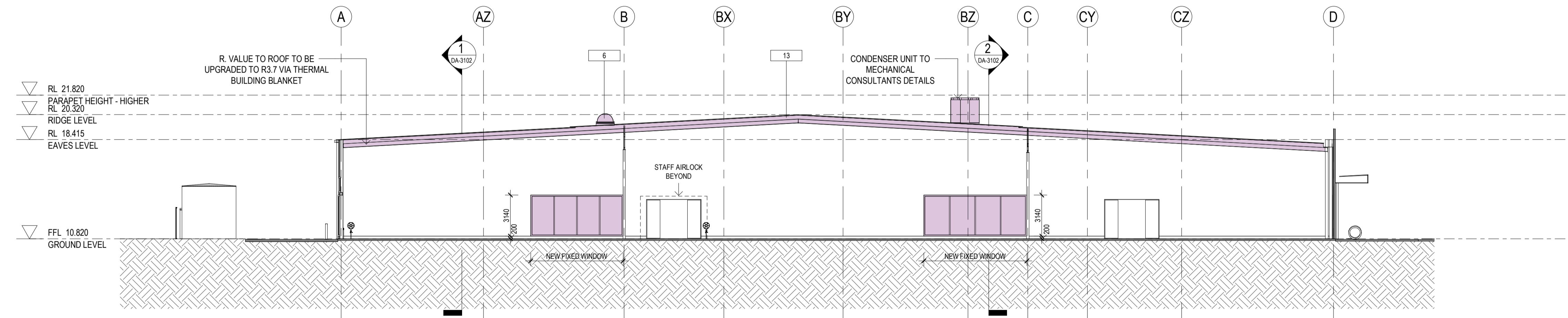

2 PROPOSED SHORT SECTION 2
1:200



13. KINGSPAN AIR-CELL RETRO SHIELD PLUS TO SECTION J CONSULTANT DETAILS

SECTION LEGEND

	PROPOSED NEW WORKS
	FUTURE FIT-OUT

N.B. GLAZING TYPE REFER TO SECTION J CONSULTANTS REPORT

Amendments

Issue	Description	Date
A	ISSUED FOR COMMENTS-PLANNER	13/09/2019
B	ISSUED FOR COMMENTS-PLANNER	24/09/2019
C	ISSUED FOR COMMENTS-STRUCTURAL	30/09/2019
D	ISSUED FOR INFORMATION - QS	08/10/2019
E	PRE DA MEETING	15/10/2019
F	DEVELOPMENT APPLICATION	18/10/2019

Project Manager
CBRE
 level 15 / 56 Pitt Street
 Sydney, NSW, 2000
 Services

Hurley Palmer Flatt
 Level 12 / 6 O'Connell Street
 Sydney, NSW, 2000
 PCA

Blackett Maguire+Goldsmith
 Suite 2.01, 22-36 Mountain Street
 Ultimo, NSW, 2007

Client
MID COAST COUNCIL NEW WORKSPACE
 Client Details

MIDCOAST council

GROUP GSA

Group GSA Pty Ltd ABN 76 002 113 779
 Level 7, 80 William St East Sydney NSW
 Australia 2011
 www.groupgsa.com

T +612 9361 4144 F +612 9332 3458
 architecture interior design urban design landscape
 nom architect M. Sheldon 3990

Project Title
MIDCOAST COUNCIL
 Drawing Title

PROPOSED SECTIONS

This drawing is the copyright of Group GSA Pty Ltd and may not be altered, reproduced or transmitted in any form or by any means in part or in whole without the written permission of Group GSA Pty Ltd. All levels and dimensions are to be checked and verified on site prior to the commencement of any work, making of shop drawings or fabrication of components. Do not scale drawings. Use figured Dimensions.

DA SUBMISSION			
Plotted and checked by	JM	Issue	
Verified Designer	Approved	LR	
Drawing Created (date)	Drawing Created (by)	MC	
			09/11/19
Scale	Project No	Drawing No	Issue
As indicated	190387	DA-3103	F

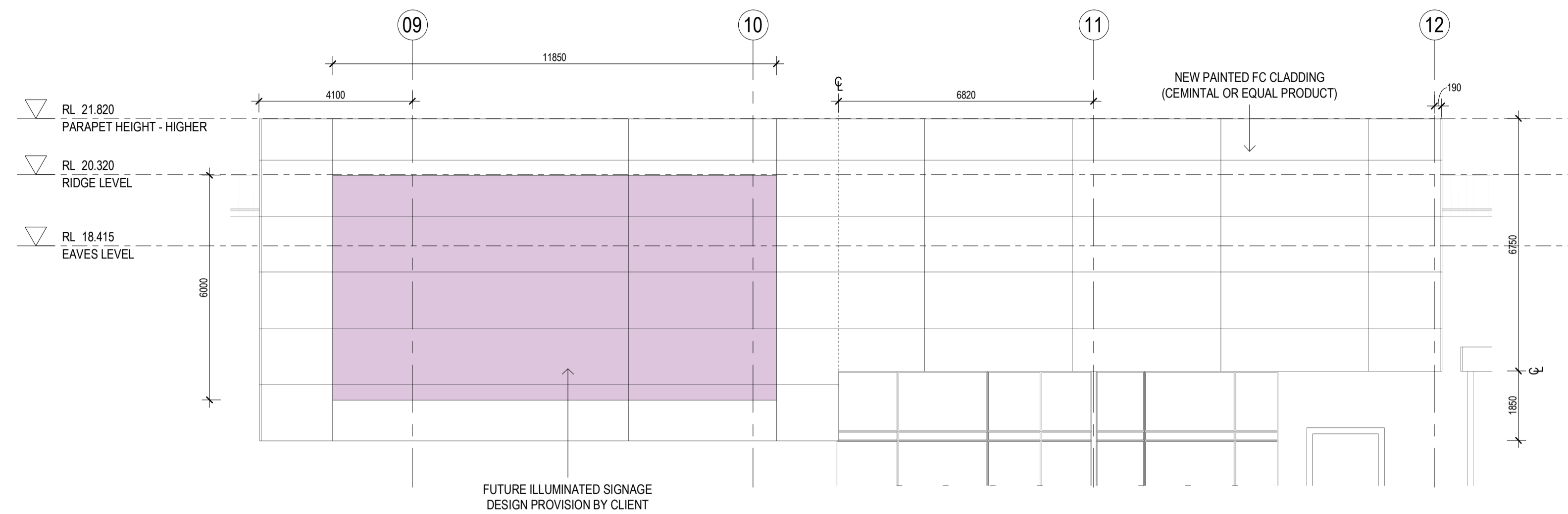

1 PROPOSED FACADE ELEVATION
1:100

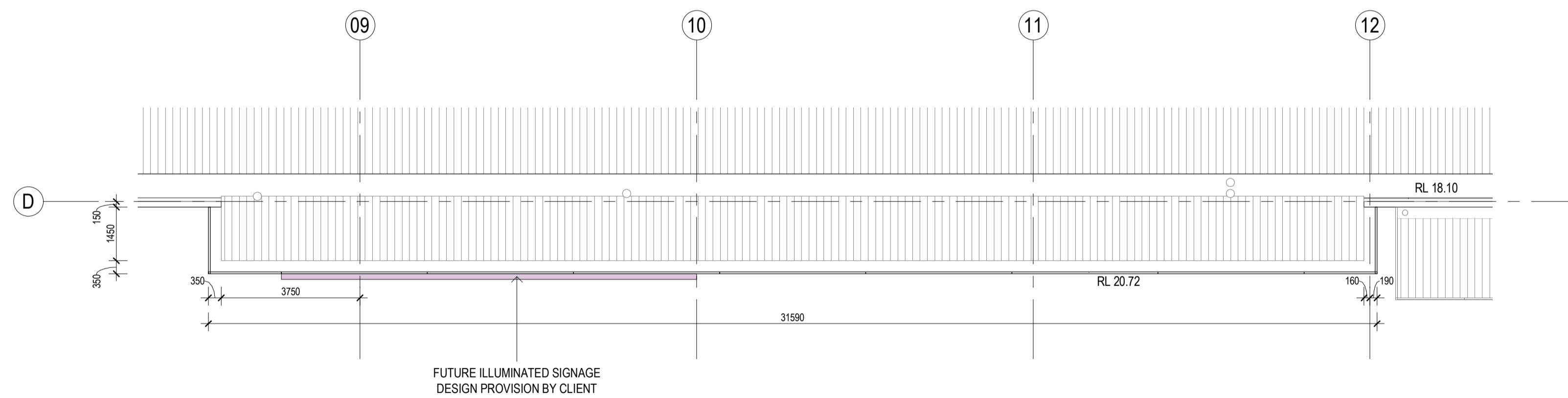

3 FACADE DETAIL
1:100

ELEVATION LEGEND

	PROPOSED NEW WORKS
	FUTURE FIT-OUT

N.B. GLAZING TYPE REFER TO SECTION J CONSULTANTS REPORT

Amendments

Issue	Description	Date
A	ISSUED FOR COMMENTS-PLANNER	13/09/2019
B	ISSUED FOR COMMENTS-PLANNER	24/09/2019
C	ISSUED FOR COMMENTS-STRUCTURAL	30/09/2019
D	ISSUED FOR INFORMATION - QS	08/10/2019
E	PRE DA MEETING	15/10/2019
F	DEVELOPMENT APPLICATION	18/10/2019

Project Manager
CBRE
 level 15 / 56 Pitt Street
 Sydney, NSW, 2000
 Services

Hurley Palmer Flatt
 Level 12 / 6 O'Connell Street
 Sydney, NSW, 2000
 PCA

Blackett Maguire+Goldsmith
 Suite 2.01, 22-36 Mountain Street
 Ultimo, NSW, 2007

Client
MID COAST COUNCIL NEW WORKSPACE
 Client Details



Group GSA Pty Ltd ABN 76 002 113 779
 Level 7, 80 William St East Sydney NSW
 Australia 2011
 www.groupgsa.com

T +612 9361 4144 F +612 9332 3458
 architecture interior design urban design landscape
 nom architect M. Sheldon 3990

Project Title
MIDCOAST COUNCIL
 Drawing Title

PLAN DETAILS

This drawing is the copyright of Group GSA Pty Ltd and may not be altered, reproduced or transmitted in any form or by any means in part or in whole without the written permission of Group GSA Pty Ltd. All levels and dimensions are to be checked and verified on site prior to the commencement of any work, making of shop drawings or fabrication of components. Do not scale drawings. Use figured Dimensions.

DA SUBMISSION			
Plotted and checked by	JM	Issue	
Verified Designer	Approved	LR	
Drawing Created (date)	Drawing Created (by)	MC	
			09/11/19
Scale	Project No	Drawing No	Issue
As indicated	190387	DA-4000	F

18/10/2019 11:03:38 AM