

MID-COAST COUNCIL
- 1 JAN 2017
RECORDS

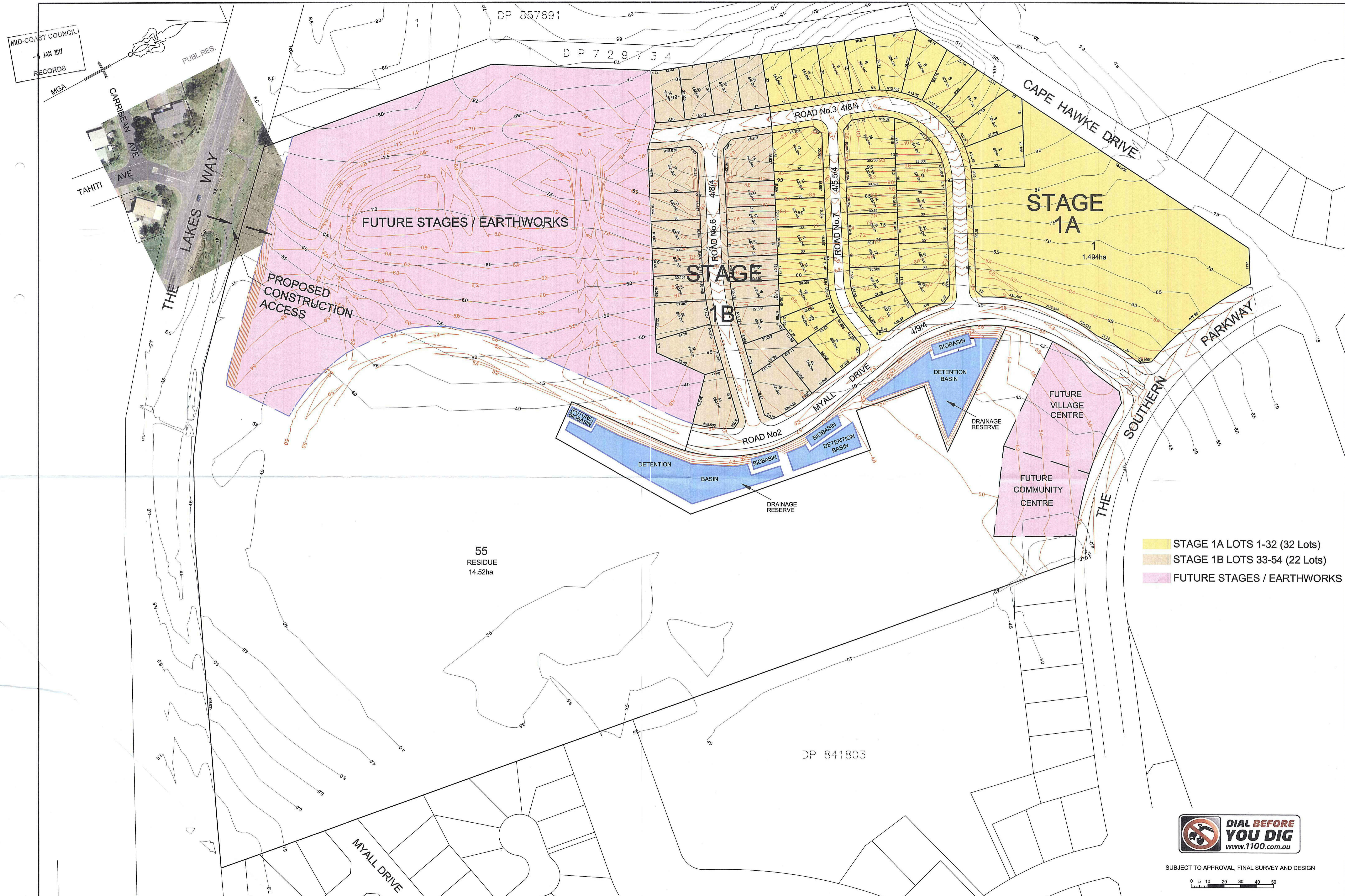

- STAGE 1A LOTS 1-32 (32 Lots)
- STAGE 1B LOTS 33-54 (22 Lots)
- FUTURE STAGES / EARTHWORKS



SUBJECT TO APPROVAL, FINAL SURVEY AND DESIGN

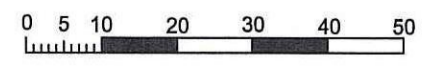

NOTE: The contractor shall check and verify all works on site (including works by others) before commencing any works. All discrepancies are to be reported to the Project Manager or Libby, Summers & Whiteman prior to commencing work. Do not scale dimensions from the plan. All dimensions to be confirmed by dimensions from the plan. All dimensions to be confirmed by Libby, Summers & Whiteman.

Libby, Summers & Whiteman A.B.N. 48 470 23 184 All rights reserved. This work covered by all copyright and cannot be reproduced or copied in any form or by any means (graphic, electronic or mechanical including photocopy) without the written permission of Libby, Summers & Whiteman. Any license, express or implied, to use this document for any purpose whatsoever is restricted to the terms of the written agreement between Libby, Summers & Whiteman and the instructing party. Liability limited by a scheme approved under Professional Standards Legislation.

HORIZONTAL CO-ORDINATE SYSTEM: LOCAL MARKS ADOPTED: SSM EAST: NORTH:	VERTICAL DATUM: AHD BENCHMARK: SSM R.L.:	PROJECT DRAWN/CHECKED: RD
---	---	---------------------------------

**PROPOSED SUBDIVISION OF
LOT 303 DP1099114
THE LAKES WAY, FORSTER
STAGE 1**

LS&W LIBBURY, SUMMERS & WHITEMAN
CONSULTING SURVEYORS, PLANNERS & ENGINEERS
INCORPORATING DEGOTARDI, SMITH & PARTNERS (FORSTER)

1st FLOOR, 3 WHARF ST. FORSTER 2428 (02) 6547988 FAX (02) 6549378
PO BOX 510 FORSTER NSW 2428 EMAIL consult@lswsurveyors.com.au WEBSITE www.lswsurveyors.com.au

SCALES
HORIZONTAL: 1:100
VERTICAL: N/A
SHEET SIZE: A1

FIELD SHEETS
Date of survey:

COUNCIL: MID-COAST DA NUMBER: DATE: 19/10/2016	SHEET 1 OF 1 FILE No.: 5325 (COMP. JOB 5325INT)
--	---

ISSUE	DATE	COMMENTS
A	19/10/16	FIRST ISSUE
B	28/11/16	VARIOUS AMENDMENTS
C	20/12/16	BASINS ADDED