

ENGINEERING & INFRASTRUCTURE SERVICES

ATTACHMENT B

**COMBOYNE ROAD ACQUISITIONS FOR
PUBLIC ROAD**

ORDINARY MEETING

20 DECEMBER 2017

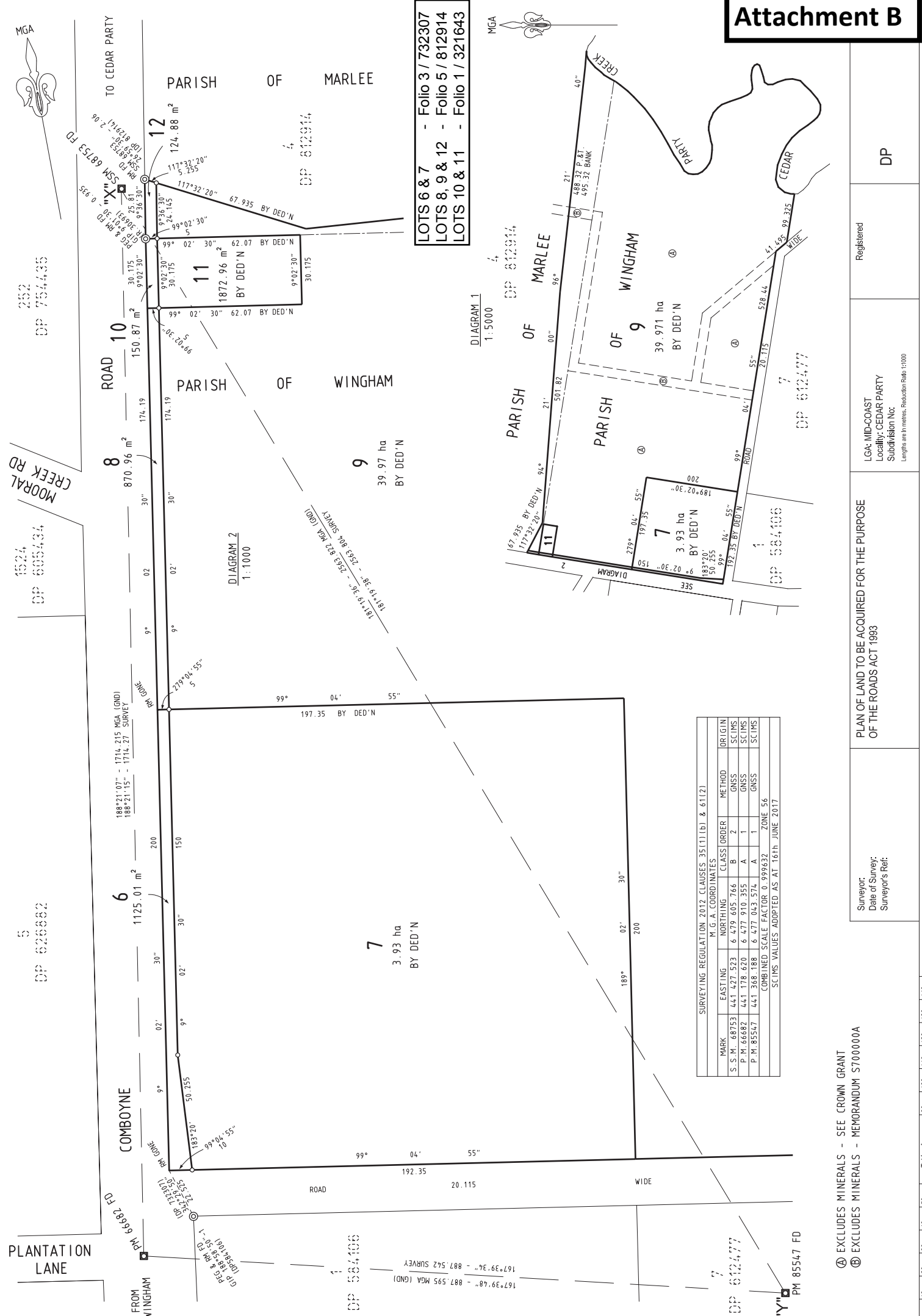

LOTS 6 & 7 - Folio 3 / 732307
 LOTS 8, 9 & 12 - Folio 5 / 812914
 LOTS 10 & 11 - Folio 1 / 321643

Attachment B

SURVEYING REGULATION 2012 CLAUSES 35(1)(b) & 61(2)			
M.G.A. COORDINATES			
MARK	EASTING	NORTHING	CLASS ORDER
S.S.M. 68753	441 477 523	6 479 605 766	B 2
P.M. 66682	441 178 620	6 477 910 355	A 1
P.M. 85547	441 368 188	6 477 043 574	A 1

COMBINED SCALE FACTOR 0.999632 ZONE 56
 SCINS VALUES ADOPTED AS AT 16th JUNE 2017

PLAN OF LAND TO BE ACQUIRED FOR THE PURPOSE OF THE ROADS ACT 1993

Surveyor: _____
 Date of Survey: _____
 Surveyor's Ref: _____

Registered

LGA: MID-COAST
 Locality: CEDAR PARTY
 Subdivision No: _____
Lengths are in metres. Reduction Ratio 1:1000

DP

Ⓐ EXCLUDES MINERALS - SEE CROWN GRANT
 Ⓑ EXCLUDES MINERALS - MEMORANDUM S700000A