

**PLANNING & NATURAL SYSTEMS**

**ATTACHMENT A**

**DA 2016/2523 - TWO LOT SUBDIVISION  
6 WRIGHT CLOSE, GLOUCESTER**

**DEVELOPMENT CONTROL UNIT MEETING**

**12 APRIL 2017**

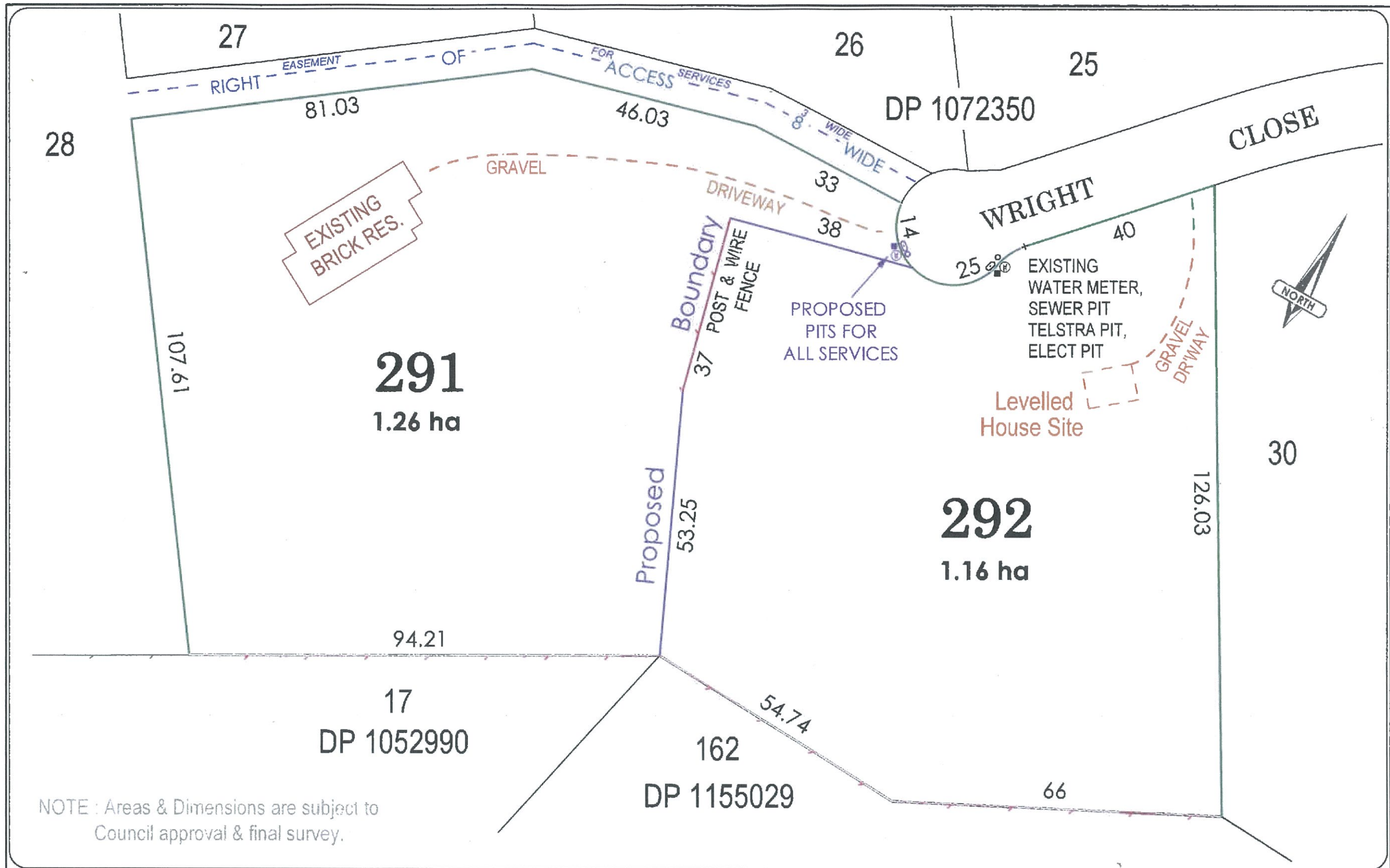

**CalCo**  
SURVEYORS PTY LTD

34 KING STREET, GLOUCESTER  
P.O. BOX 194 GLOUCESTER 2422.  
Ph. 02 6558 2255 Fax. 02 6558 2327  
EMAIL - survey@calcosurveyors.com.au

PROPOSED SUBDIVISION OF LOT 29 DP1072350  
& Wright Close - GLOUCESTER

CLIENT - Chintala

SCALE - 1:1000(A4)  
DATE - 10/11/2016

JOB NUMBER  
**3301**  
DRAWING No.  
DWG3301\_DA